CAPT. CRAWFORD SEES A GREAT FUTURE IN CANAL WATER POW

MEMBER STATE BOARD PUBLIC WORKS SPENDS DAY WITH SUPT. GEIDEL

Prophesies That Improved Canal Will Work Great Benefit to Goshocton in Many Ways.

ROSCOE FALLS A SOURCE OF REVENUE

Thinks Factories Will Line Banks of Water Way at Roscoe, Wheels Turned by Waters of Lake Erie.

Capt. Crawford, of the state board public works, was in Coshocton ednesday evening and Thursday, e guest of Superintendent arles Geidel. This is Capt. Crawd's first visit to Coshocton in his cial capacity. He is making a rney down the canal, carefully inecting the condition throughout.

I am delighted with the condition things in this district" said the tain to an Age man, "and I find ngs in

Far Better Shape

n at the northern end of the canal. e locks are in splendid condition. I do not think they were better lt in the first place, but they cerly have been taken better care of. Indeed I look for

A Great Future

Ohio's canals. Why shouldn't e be? I can readily recollect n what is now known as the Panndle railroad was a pretty shaky itution, in every sense of the l, too. If the Pennsylvania com-, when they gained control of it, pursued the same policy that the e of Ohio has with her canals t would have been the result? re more dismal than any canal re has been.

When the people of Ohio see the

Wonderful Results

improvement and modernizing he waterways will make, you r again will hear a kick against How can any one expect a canal e same shape as it was seventy s ago, with no improvements, not even repairs, to be a monaking institution? Wait until epairs just begun are completed you will find that the canals will

Source of Revenue

e state of Ohio.

oshocton has a natural advantat I fear has been overlooked, ome day and that soon, will be ed. I refer to the water power

Continued on Page Four.

NOTICE!

If you have changed your residence and are not receiving your Age regularly, telephone your new address to this office. Your carrier-boy is doubtless trying in vain to locate you.

HAVOC WROUGHT BY EARTH'S QUIVER

Towns And Lives Destroyed By Earthquake in India.

[By Cable to The Age.]

Calcutta, April 6.—Eight natives were killed during the earthquake at Mussoorree, northwest provinces, and great damage was done to buildings, both public and private. Many houses were completely demolished. The fissures in the roads have been closed and repairs to the buildings have already been started. The weather was bright and warm when the earthquake occurred. Four or five further shocks caused a slight recurrence of the panic.

At Dharmsala Station, 35 miles northwest of Simla, which was destroyed, all the houses in the place were leveled to the ground and some Europeans and many natives killed. Women and children are sleeping in the open air. Food is not procurable, as the bazaar is in ruins. Urgent demands for medical assistance have been sent to Lahore. Reports indicate that Dharmsala felt the full force of the shock. The deaths include C. W. Loxton, who only the previous day had assumed the office of district judge from Captain Elliott, who, with his family, left the same day, escaping the shock. Mrs. Loxton's fate is not known. Others who perished were F. M. Levi, C. T. Young, T. Millar, F. Farleys, all public officials; Captain Muscroft and Mrs. and the two Misses Robinson. Colonel Robinson appears to have survived.

NEXT WEEK IS SET FOR CALL OF COMMITTEE

Republicans to Set Date For State Convention at This Session.

[By Telegraph to The Age.]

Columbus, O., April 6.— Secretary Walter Brown of the Republican state central committee, after a conference here with Chairman Orin B. Gould, issued a call for a meeting of the committee at the Nell House, Columbus, April 12. At this meeting the state convention will be called to meet May 24 and 25, and in all probability at Columbus. The committee is expected to name as temporary officers of the convention William H. Taft of Cincinnati, chairman; John R. Malloy, Columbus, secretary, and for sergeant-at-arms, whoever is put forward by the two Cincinnati committeemen.

The central committee in its call for the convention will apportion the delegates on the basis of the vote for Roosevelt and Fairbanks. Because this vote was so heavy, the convention will be the largest in the history of the Republican party in Ohio. It will be composed of 1,795 delegates. As has been the custom for some years, the bars will be put up against delegates named by county committees or mass conventions, and the convention call will declare regular only delegates who shall have been chosen by direct primaries or by county conventions composed of delegates elected by primaries or selected by ward and township caucuses.

Today's News

Weather—Rain.

Cedar Point selected for excursion

Capt. Crawford sees great future for water power at Roscoe.

Cholera now threatens Russia.

Engines for Japan go through Coshocton.

Pennsylvania pays $10,000 for portion of Porteus farm for gravel pit.

L. T. Besser, once in trouble here stirs things up in Newark.

Robinson's circus coming here Tuesday May 2.

Corner stone Christian church to be layed Monday.

Baseball meeting tonight.

President gets ovations in Texas.

Republican state committee to meet next week.

Another indictment made public.

SOUTH AMERICA'S JACK IN THE BOX.

—Washington Star.

CHOLERA NOW HANGS AS PALL

Wrath of Jehovah Seems to Envelop Empire of Unhappy Czar.

[By Cable to The Age.]

Moscow, April 6.—The congress of doctors from all parts of Russia, summoned to meet in Moscow under the auspices of the Phrogoen Medical society to devise means for combatting the expected visitation of cholera, adopted resolutions declaring that an improvement in economic conditions of the people is necessary as a basis for the preservation of health, and that for future prevention of epidemics it is imperative to have radical changes in the tax laws, an increase in the quantity of land allotted to peasants, and to satisfy the demands of the industrial classes and grant all concessions necessary to completely tranquillize the ignorant population, among whom otherwise it will be impossible to execute sanitary measures.

Plaint of Correspondents.

St. Petersburg, April 6. — Russian newspaper correspondents in Manchuria, having received papers containing accounts of the battle of Mukden, are wiring protests against its consideration as an "overwhelming disaster and unprecedented defeat and destruction of the Manchurian army." The correspondents complain bitterly of the censorship, which forbade the transmission of true accounts of the battle from the Russian side, permitting the papers and the public to derive their impressions from telegrams colored

Continued on Page Four.

PRESBYTERIANS ELECT OFFICERS

Annual Congregational Meeting a Love Feast—Will Buy Organ.

Rev. W. H. Hamilton presided and W. J. Winters acted as secretary at the congregational meeting of the Presbyterian church held in the assembly room at the library on Wednesday evening. All the old officers were re-elected as follows:

Trustees, for three years—C. E. Anderson, W. W. Cantwell, W. J. Winters.

Deacons, for two years—M. D. Custer and W. A. Taylor.

Treasurer—Theodore Agnew.

The following committee was appointed to look into the advisability of purchasing a new pipe organ; Mrs. B. F. Voorhees, Mrs. Rose Heskett Ward, Miss Haddie Stewart, Mr. M. D. Custer and Prof. Hosmer

BUMPTIOUS COPS SHOOT EACH OTHER

[By Telegraph to The Age.]

Huntington, W. Va., April 6—Roy Hill, a policeman was fatally shot. H. Adkins, a deputy sheriff was wounded and W. T. Lylly, an innocent bystander was shot in the shoulder in a pistol duel between Adkins and the policeman over a dispute as to authority at the city election today.

ROUSING IS RECEPTION BY TAWNY TEXA

President Roosevelt Delighted By Series of Ovations.

TALKED LIKE BROTHERS

Speeches Galore And Hunt For Wolves Planned.

[By Telegraph to The Age.]

Waco, Tex., April 6.—Texas has extended to President Roosevelt a most cordial welcome. At every station touched by the presidential train large crowds turned out to greet the nation's chief magistrate. Pat addresses were made at several points, the president aptly catching the fancy of the natives. Waco was reached this morning, and after a brief stop the journey to Austin, the capital of the state, was resumed. Reception committees were in attendance when the train rolled into the depot at Dallas, and the chief executive was driven through the streets to a public stand near the Oriental hotel, where he delivered an address. The streets were densely packed with citizens and visitors, and the reception accorded the president was nothing short of a continuous ovation. After delivering his speech the president and party attended a diner at the Oriental hotel tendered by the citizens of Dallas.

An immense crowd had gathered at Denison to greet the president, who was standing on the rear platform smiling and bowing his acknowledgments to the cheers which greeted

Continued on Page Seven.

MR. PETERS TO BE PRES. L. I. RAILROAD

The election of Ralph Peters, general superintendent of the Panhandle to be president of the Long Island railroad has met with hearty endorsement in Coshocton where Mr. Peters is very popular. He went through Coshocton on No. 27, westbound, Tuesday morning in his private car. The Associated Press dispatch concerning his election is as follows:

New York, April 6.—Ralph Peters of the Pennsylvania railroad system was elected president of the Long Island Railroad company to succeed William F. Potter, deceased. Mr. Peters was general superintendent of the Pittsburg, Cincinnati, Chicago and St. Louis Railroad company, with headquarters at Columbus, O.

Cedar Point Is "It"

ght Just as Well Talk to All

f you had a good thing to , would you go down a side eet that was grass grown, where you would find per- s a scant 500 people; or ld you go to a busy center ere you would find at least people?

hat question sounds foolthe answer is so simple.

nt it is the same way in rtising. If you have some- g worth selling, is it not l business common-sense to about it in a paper that hen three or four times as y people as another?

remains one of the Biblical of the servant who was a talent and went and d it in the ground, while her took his to a busy ot and multiplied it.

d advertising, well placed

Library Board Practically Decides to Hold Excursion At Greatest of All Summer Resorts—Date Is As Stated.

It has been practically settled that the big annual excursion will go to Cedar Point. Since the matter was first broached, The Age has been in favor of holding the outing at Cedar Point, because the concensus of public opinion in Coshocton has enthusiastically favored the great resort on Lake Erie.

"While we will hold a meeting Friday evening for the formal ratification of the action" said a member of the library board to an Age man this morning, "yet it may be stated that the deal is closed whereby we will hold Cedar Point as the objective point of the annual business men's excursion. We held a long conference with Mr. Smith of the Panhandle and Mr. Diegle, of the Cedar Point company, as you stated in yesterday's paper, and things were eminently satisfactory. We got some very good concessions, and the advertising matter that the company will

greatly in its favor as the place for the outing. Another thing, the place has been so thoroughly enlarged and remodeled since the excursion there two years ago that it would hardly be known as the same place. The great new hotel with its 600 rooms is a new feature, and the lagoons and inland streams are another. The bathing beach has a lot of new contrivances for fun and recreation and in short the attractions are so many and varied that the committee could not well forego its wonderful inducements.

"There will be no necessity for any one lugging along a lunch basket" said Mr. Diegel to an Age man last evening. "We serve an American plan meal for 25 cents that cannot be equaled by any 50 cent hotel meal in the state. Then in the European plan restaurant one can order just what they like and for 25 cents can

Wants Door Open

Kaiser Springs an American Idea in Connection With Morocco And Writes Uncle Sam About It—Berlin vs. London.

[By Telegraph to The Age.]

Washington, April 6.—Upon the receipt of instructions from Berlin, Baron Von Speck Sternberg, the German ambassador, called at the war department upon Secretary Taft, whom the president before leaving Washington designated as the cabinet officer with whom the ambassadors should confer, and in the name of the German emperor left with the secretary a brief memorandum setting forth the Moroccan policy which Germany has all along pursued, and from which she does not propose to be swerved.

In substance the momorandum, which is couched in the most explicit language, announces that Germany stands for the "open door" in Morocco no less firmly than in the far east, for the preservation of the Moroccan status quo and for the safeguarding and protection of the commercial and trade interests in Morocco not only of Germany but of all the trading nations

a brief conversation on the subject of Morocco, Baron Sternberg calling attention to the commercial importance of that country to the trading nations and emphasizing the international importance in Germany's opinion of the preservation of the "open door." The secretary thanked the ambassador for his explicit statement of the German policy, and promptly forwarded the memorandum to President Roosevelt.

Secretary Taft, while expressing interest in the emperor's views, refrained from committing this government on the subject, nor did the ambassador in any way endeavor to sound him as to the president's attitude. There is no request in the German note for a statement of the Washington government's position, and one reason for its presentation was the circulation in Europe of sensational reports about the German emperor's visit to Tangier and the German attitude toward Mo-

Locomotives For Japan Go Through Coshocton

Many locomotives have passed through this city over the Panhandle during the past few days en route to Japan. They were shipped by the Baldwin locomotive works at Philadelphia.

The locomotives were ordered some months ago by the Japanese government, and there was more than a little competition for the contract, which called for speedy work in getting the engines out. They have been completed within the specified time and are being hurried across the continent by fast freight trains. The engines are of the consolidated type, having three pairs of driving wheels, and are unusually heavy. They are adopted for both passenger and freight service. About two months ago the Japanese government received

NewspaperARCHIVE®

NewspaperARCHIVE®

Sensational in Newark

Life Insurance Man Formerly of Coshocton Cuts Capers In Newark That May Bring Trouble---Friend is Out $100---Woman in The Case.

The Newark American Tribune contains the following sensational item regarding L. T. Besser, an insurance agent, who is well known in Coshocton and vicinity having worked insurance here for several months last year:

L. T. Besser, a solicitor for the Mutual Life Insurance company, is short $100 in his accounts with T. W. Montgomery, the Newark agent of the company, and has left the city.

It is said that there is a woman in the case and that Besser visits Newark by night, but has thus far evaded the man whose commissions he has embezzled.

Mr. Montgomery is in Columbus today in consultation with the state agent, and a warrant for Besser's arrest may follow.

L. T. Besser, an agent of the Mutual Life Insurance company, came to Newark several months ago, and in connection with he local agent, Mr. T. W. Montgomery, worked for some weeks in writing insurance and making collections. He did considerable business and was thought by Mr. Montgomery to be a very capable insurance solicitor and an honest man. His mind was not disabused of this opinion until a few weeks ago, but he is now firmly of the opinion that Besser is, to use his own words, a "skinner."

Mr. Montgomery in January was confined to his home with illness and when he returned to the office he went over the accounts with Besser, who turned over some money, while other collections that should have been made, were reported delinquent by the New York man. Of course Mr. Montgomery supposed this came in the regular course of business, but some of those so reported had always been so prompt in their payments before that he thought it strange. About a month ago Besser left town and then the local man's troubles began.

Almost every delinquent reported by Besser showed a receipt signed by him, when Mr. Montgomery called. He attempted to see Besser on several occasions when the latter visited Newark, but the New York agent always makes his visits here under the cover of night and leaves early in the morning. Only Tuesday night Besser was in Newark, but he successfully dodged Mr. Montgomery. The latter said that his shortage to him would amount to over $100.

Mr. Montgomery communicated with the Mutual company and received word to come to Columbus, and he went there Wednesday to take the matter up with the general agent in that city.

Besser is known to be infatuated with a certain woman on North Fourth street, and his visits to Newark are to see her. This much Mr. Montgomery knows, but he has so far been unable to see the derelict insurance agent.

After consulting with the Columbus agent, a warrant may be issued for Besser's arrest.

MARVELS AT THE DIVER UNDER WATER

It is reported that a diver from Pittsburg has been secured by the Casparis company who have the contract for the piers and abutments for the new bridge south of town and that he will begin the work of sawing off the piling at the bottom of the Tuscarawas premliminary to begining the pier. It is stated that this work will be done Sunday next but the Index has been unable to verify the report. The diving outfit which is a curiosity to those not familiar with submarine operations has arrived —Newcomerstown Index

Amusements

A good rollicking comedy that is booked for Saturday afternoon and evening is "The King of Tramps." The piece is described as being a homespun melodrama of heart interest taken from a story of real life. Some of the dramatic situations and climaxes are said to be very strong, natural and dramatic. While the comedy element throughout as furnished by the "King of Tramps," the lively Kid and the "New Boy" keep the audience in a roar of laughter all the time. Some novel singing and dancing acts are also introduced. Special scenery is carried for this production. Sixth Street theatre Saturday April 8th, matinee and night.

Telephone Age office for Want-Ad Messenger.

AGED NORWEGIAN BINDING BOOKS AT PUBLIC LIBRARY

Deftly binding magazines at the Carnegie library, August Claussen, a Norwwegian 67 years of age, has been employed since a week ago. He is an itinerent book-binder and ropped into the library one day last week and he came in the nick of time.

The board had ordered the magazines bound and Librarian Love had about concluded to send them to a distant city for bindindg. Instead of that expense Mr. Claussen is at work and as fast as the books are finished they are being placed on the shelves. And they are bound in a remarkably neat and workmanlike manner.

Mr. Claussen has been a bookbinder for fifty-two years and is a master of the business. He has a task of fifty volumes before him but is reeling it off rapidly, and will at the same time save the library about 30 per cent. The man is a traveler and a linguist, speaking fluently Norweg an, English, German, French and Italian.

GOT $100 FOR EACH SHADE TREE

New Philadelphia, April 6—(Special)—Sheldon Dickinson, of Newcomerstown, was given a verdict against that village in court here yesterday. Dickinson sued the village of Newcomerstown for $1,000 because three shade trees in front of his residence were cut down while the work of improving the streets was being carried on. He received a verdict of $361.25.

Event at Myser School.

The popularity of the entertainment of the Myster school, two and one half miles west of Bakersville was attested by the large crowd that assembled to listen to the program prepared for last Saturday evening. The school house was packed to its fullest capacity and as many more were compelled to remain outside.

Both teacher and pupils deserve commendation for the excellence of their program. It was thoroughly enjoyed by all and consisted of songs, drills, recitations, dialogues, tableaux and two plays: "Not a Man in the House" and the "Mischievous Nigger" This completes Miss Powell's second year as teacher in this school, during which time she has held the highest esteem and confidence of the parents as well as the devoted love for her pupils.

Enlarged Finger Joints.

Enlarged finger joints are the source of annoyance and mortification. Sometimes they are caused by pulling the fingers to make the joints "crack." Sometimes they are the result of hard work, rheumatism or gout. They may be relieved by light rotary massage (rubbing around and around and around on the joints with the thumb and fingers and stroking upward), accompanied by the application of oil of wintergreen.

Short Peach Crop.

Prof F. L. Burgess, state inspector of nurseries and orchards, says that the peach crop in Ohio, has been seriously damaged by the cold weather of the past month. Examination made of the buds in the fruit growing centers of the northern portion of the state have shown many buds to be dead. Burgess says however, that it is impossible yet to say how extensive the injury will prove.

CURED A BAD CASE.

Piqua, O., Aug. 15, 1903

The Jamaica Remedy Co., Findlay, O.

I want to thank you for your Jamaica Rheumatic Cure, as it cured me after having rheumatism alomts constantly for three years. Part of the time I was so bad that I could not work I used one bottle of Jamaica Rheumatic Cure and it did me so much good that I got thhree more and before I had used the fourth bottle I was completely cured.

WE ARE SOLE AGENTS HERE FOR

Vinol

The most famous Cod Liver Oil preparation known to medicine.

Contains ALL the medicinal elements of cod liver oil, actually taken from fresh cod's livers, but not a drop of oil.

Delicious to the taste and recognized throughout the world as the greatest

STRENGTH CREATOR

for old people, weak, sickly women and children, nursing mothers and after a severe sickness.

Cures Hacking Coughs, Chronic Colds, Bronchitis and all Throat and Lung Troubles. Unequaled to create an appetite and to make those who are too thin, fat, rosy and healthy.

Try it on our guarantee to return your money if you are not satisfied.

J. E. Anderson, No. 2, Forbes Block.

ICE

The philosophy of freezing ice is very interesting and very simple, and every consumer should be familiar with it. When the atmosphere is down to 32 degrees F. then nature commences to lay her plans for making ice. First, a little film of crystals forms on the water and deadens the surface; this film gradually thickens if the cold weather continues, or, in other words, a cold wave sweeping over the country takes up the sensible and latent heat of the water which then becomes ice and can never melt until this heat is returned to it again. Artificial ice is manufactured in the same way that nature makes it, as there is only one way to make ice, that is by the use of the

Notice of Sheriff's Sale on Execution.

Sam E. Newman
vs.
Annie E. Reilley

In the Common Pleas Court of Tuscarawas County, Ohio. By virtue of an execution duly issued from said court in the above entitled case and to me directed, I will offer for sale by way of public auction at Room No. 422 in the Schaich block on Main street in the City of Coshocton, Ohio, on Friday, April 7th, 1905, at 10 o'clock a. m., the following described property, to-wit:

Being a stock of merchandise now in the possession of The Sam

Prompt, Easy Recovery.

The greatest thing in the world — A Mother's Love; the love she lavishes on her children; the love her child should have for her; without this love she could not endure the agonies incident to childbirth; appreciative of this love, Mother's Friend was devised to lessen the pain and anguish of childbirth, that her love might not be strained to the breaking point. Mother's Friend does all this and more—it enables the fond mother to speedily recuperate from the labors of maternity, enables her to regain her lost strength, preserves her youthful lines of beauty, and makes pregnancy her crowning joy without any thorns to mar it.

Mother's Friend

is applied externally, is most harmless in its consistency, most happy in its results, and is of such merit that no case of labor should be conducted without its use. It is a liniment for massage of the abdominal muscles during pregnancy, and by its use their tonicity and power of contraction is greatly enhanced, enabling them to sustain the great strain brought to bear on them at this time. It is Mother's Friend. The name should be enough to recommend it to all who expect to be mothers.

Send for free book containing information of priceless value to all expectant mothers.

BRADFIELD REGULATOR CO. Atlanta, Ga.

Hand Laundry

Save the wear and tear of your lace curtains by having them properly laundered.

25c TO 50c A PAIR

H. C. COGGING

835 E. Locust St. Bell 'phone 123k

FEED STORE AND LIVERY STABLES

123 S. Third St. A. C. Stutzman Prop'r.

Simmons & Wiggins' old stand

FITS STOPPED FREE Permanently Cured by DR. KLINE'S GREAT NERVE RESTORER

No Fits after first day's use. CONSULTATION, personal or by mail. Treatise and $2 TRIAL BOTTLE FREE

Permanent Cure, not only temporary relief, for all Nervous Diseases, Epilepsy, Spasms, St. Vitus Dance, Debility, Exhaustion. Founded 1872

DR. R. H. KLINE, LTD. 931 Arch St. Philadelphia

Stocks Wheat and Provisions

Private Wires Unequaled Facilities

W. J. Worth & Co.

OLD OPERA HOUSE

J. J. Wood, Manager

'Phones--Citizens 235; Bell 64

National and Avalon Bicycles

The best bicycles ever offered in Coshocton for the money. Better come in and see.

We sell only the most satisfactory bicycles manufactured.

Repairing done promptly at reasonable prices.

Bicycle supplies of all kinds. Rubber tires for carriages.

H. O. Nelson

Successor to TRACEY, The Wheelman. Rear Burns & Gosser's Store.

Sells Buggies, Brown Wagons, Corn Planters, that plant just three grains in a hill.

Disc, Spring and Spike Harrows to prepare your oats and corn ground. The right kind at the right price. Come in and talk it over at

Gray Hardware Co.

We are in a position to sell a number of very desirable lots in Board of Trade Third Addition at greatly reduced prices. If you desire to purchase give us a call soon as they are going very fast

Boyd & McConnell

PHONE 93.

HOUSES and ....LOTS....

Come and See My List

ALSO

Farm Lands

Among the list a 170 acre farm just below town.. Also a good home for some one in Lafayette township on a 25 acre farm.

THE PRICES ARE RIGHT

D. D. BOYD

127 PARK AVENUE

Citizens 'Phone 213.

Headquarters at Central Grocery Store.

New Passenger Transfer

To All Parts of the City at all Hours

Both Phones 44.

J. R. ABBOTT, Prop.

Headquarters at McConnell & Overholt's Livery, rear People's Bank.

If You Want to Buy or ...Exchange...

REAL ESTATE

It Will Pay You to See

G. W. BENDURE

Your Daily Bread

Are all kinds of

Fancy Cakes

just like mother used to bake.

Fruit Cake a specialty.

People's Baking Co.,

[illegible] Main St. W. H. Williams, Mgr.

CHAS. W. LOOS

REAL ESTATE AND INSURANCE

If you want to buy, sell or exchange farms, city or town property, write, call or phone us.

[illegible]

MANUFACTURERS WHOLESALE PRICES ON VEHICLES AND HARNESS

We sell our entire product direct to the user at wholesale prices and guarantee a

Saving of 1/3 or More on Retail Prices

WE INVITE YOU TO CALL AND INSPECT OUR WORK

LARGEST STOCK

We carry the largest stock of vehicles on our repository floor of any concern in the world. All of latest style, thoroughly reliable vehicles. Our line includes Carriages, Buggies, Surreys, Phaetons, Station Wagons, Delivery Wagons, Runabouts, Road Wagons, Spring Wagons, Carts, etc.

COME AND SEE US BEFORE MAKING YOUR PURCHASE. WE CAN SAVE YOU MONEY

CATALOGUE FOR 1905

Send for our free catalogue. To out-of-town buyers who cannot come to see us, we should be glad to send, on request, our illustrated catalogue, by means of which you can buy as safely and satisfactorily as if on the ground.

PRICE

$50.50

Extra 3-4 Rubber Tires, $13.00

Guaranteed as good in every way as sold by middlemen for from $70 to $75. Note some of the good points. Has self-oiling, dust-proof axles. Full wrought Brewster fifth-wheel with bent reaches mortised into the head block. Oil tempered and tested springs. Wrought steel Bailey body loops. Strictly second growth hickory wheels, with tires put on hot. Bradley shaft couplers. Full length bottom carpet. Rubber step pads. Spring back and spring cushion. Finest finish throughout. The greatest Buggy in the World at the Price.

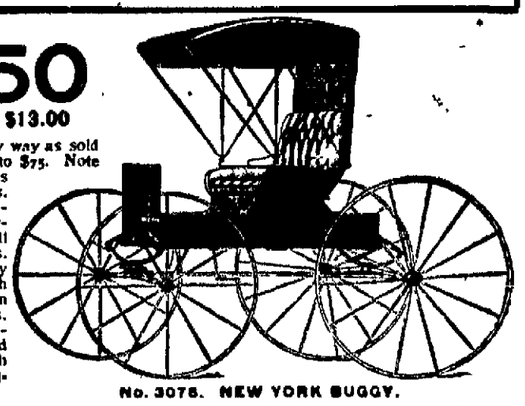

No. 3075. NEW YORK BUGGY.

THE MANUFACTURER

can always offer you more for your money than the middleman. We are the only house in the State of Ohio selling direct to the consumer who manufactures the vehicles and harness they offer for sale.

No. 4066. STRAIGHT SILL SURREY

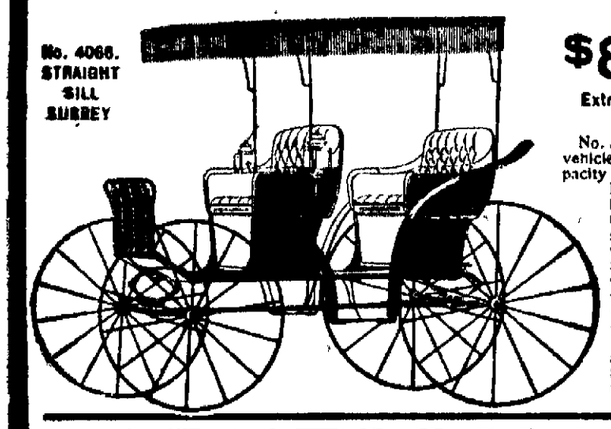

PRICE

$81.50

Extra 7-8 Rubber Tires, $15.00

No. 4066 is a light, compact vehicle with ample seating capacity for four large persons. Furnished with bell collar self-oiling axles. Oil tempered and tested springs. Full bottom wrought fifth-wheel. Strictly second growth wheels. Full length velvet carpet. Bradley shaft couplers. Handsomely finished.

Guaranteed as good as sold by others for $25.00 to $35.00 more than our price.

HARNESS

We Manufacture 65 STYLES

Highest Quality—Wholesale Prices

GUARANTEE A SAVING NOT LESS THAN 25%.

Our No. 246 Single Strap Driving Harness

PRICE

$12.60

COLLAR SHOWN ROUGHING, Extra, $1.75

We carry 25000 sets of Harness in stock

COME AND SEE US

OFFICE, REPOSITORY—FACTORY

NewspaperARCHIVE®

T. C. ROCHE,
Attorney-at-Law,
Telephone 3
Rooms 3, 4 and 5, HUNT BLDG.

James Glenn R. P. Stockum
GLENN & STOCKUM,
LAWYERS
Notary in Office
Citizens' Phone 101 No. 16 Hickory Bld'

BARBERS.

FOUR CHAIRS
At our handsomely equipped Barber Shop! That means quick service and no long waits. And we promise you'll find a good barber at every chair. "You're next!"
T. G. ROBSON,
440 Main Street.

RESTAURANTS.

THE CRITERION RESTAURANT
Short Orders a Specialty
Everything in Season, Oysters and Game.
SHEPPARD & MATHEWS, Props
521 Main St.

McDonald's Restaurant
No. 118 Hickory Street
Short Orders a Specialty.
Everything in season and up-to-date.
Citizens' 'Phone, 145 Bell, 2213

MONUMENTS
Marble and Granite. Shop equipped with polishing mill and pneumatic tools for lettering.
FELUMLEE & MILLIGAN
Cor. W. Main and Water Sts

SPECIAL HOMESEEKERS' EXCURSION
Via Wheeling & Lake Erie—Wabash system. On April 4th and 18th the W. & L. E. offers special rates to points in south, southwest and west. Inquire for further information W J. Davies, agt.

LOS ANGELES, CALIFORNIA AND RETURN
Via W. & L. E.—Wabash system—on April 9th to 13th inclusive low rate round trip tickets will be sold to Los Angeles and San Francisco and return account Head Camp Woodmen of the world. Stopovers allowed within limit of ticket which will be 90 days from date of sale Tickets good via Portland in one direction, if desired. For further information apply to W. J. Davies, agent.

SPECIAL HOME-SEEKERS' EXCURSIONS VIA PENNSYLVANIA LINES.
April 4th and 18th, excursion tickets will be sold via Pennsylvania lines to points West, South and Southwest, account special Home-Seekers' Excursions. For further full particulars regarding fares, routes, etc., apply to local ticket agent of those lines. A18

Go west via W. & L. E. (Wabash) lowest rates. Free chair cars. Inquire of W. J. Davies, agent, for rates, etc.

FRIGHTFUL SUFFERING RELIEVED
Suffering frightfully from the virulent poisons of undigested food, C. H. Grayson, of Lula, Miss., took Dr. King's New Life Pills, "with the result," he writes, "that I was cured." All stomach and bowel disorders give way to their tonic, laxative properties. 25 cents at C. E. Anderson's drug store, guaranteed.

HOMESEEKERS EXCURSION TO MICHIGAN
On April 4, 18, May 2, 16 and 30, the W. & L. E. offers round trip rate of $13.15 to certain destinations in Michigan. Return limit 15 days from sale. W. J. Davies, agt.

LOW FARES TO CALIFORNIA VIA PENNSYLVANIA LINES
April 10 to 14, inclusive, excursion tickets to San Francisco and Los Angeles, account Sessions of the Woodmen of the World and Women of Woodcraft, will be sold from all stations on the Pennsylvania lines. For full information regarding fares, routes, time of trains, etc., apply to local ticket agent of those lines. A14

Labor Dispute Adjusted.

Princeton, Ind., April 6.—A satisfactory adjustment of labor troubles, which came near ending in a general strike of laboring men, was effected at a conference of committees representing the local branch of the American Federation of Labor and employers. The terms of agreement provide that the men shall return to work under the old wage scale, or $1.50 per day. The employers agreed to hire only union men. The laborers demanded an advance of 25 cents a day.

Farmer Blown Up.

Bowling Green, O., April 6.—Washington G. Avery, a farmer five miles north of this city, was blown to atoms by the explosion of dynamite while [illegible]

Schooldays

....By BRACEBRIDGE HEMYNG

CHAPTER XVIII.

MR. CRAWCOUR was beside himself with rage. He foresaw in the pot very remote distance the probable closing of Pomona House. This would entail wretchedness and beggary upon him, for his pupils would be taken away, and he would have to sell the good will of his school and his furniture for an old song. His treatment of Jack Harkaway would make a sensational paragraph for a newspaper, and the subsequent events would rival it. He already saw it in print—how the boy was goaded to madness by the tyranny of his master and ran away; how he was brought back after an exciting chase and put in chains; how the other boys, horrified at this cruel, barbarous and unheard of treatment, rose to deliver him. Then would come the barring out, the capture of the senior master, his being chained in the place of the boy victim and his tarring and feathering. The conclusion of the story would be the storming of the barricade and the mortal wounds received by the young Lord Mordenfield. Certain to make a stir was the death of a lord. And the doctor had said that Lord Mordenfield's life was worth little.

Grasping a stick, Mr. Crawcour ran among the astonished boys, seeking Jack. At length he found him. Jack was the center of a group of admiring companions, who regarded him as at once the martyr and the hero of the hour. He began to belabor Jack most unmercifully with his stick, repeating:

"Out of my house! Out of my house!"

"Get out of your house," said Jack, running away to escape the flagellation. "You're out of your mind."

Jack fled through the yard gate and got into the road. It was early in the morning of a bright cold day. The door slammed heavily behind him, and was double locked. Without looking back Jack was trudging manfully along when he heard his name called Turning round he saw that several of his schoolfellows had mounted the wall, and were waving their caps in the air.

"Goodby, Jack," they said "Good luck to you! Goodby. Goodby."

Touched by this expression of good will he waved his hand. Jack was not at all sorry to get away from such a place as Pomona House. But he was indignant at the way in which he had been treated. He had no money either, which did not tend to raise his spirits, for he had given all his money to Collinson at the commencement of the barring out to buy provisions. His legs were very much more swollen and inflamed than he had been prepared to admit. A very little walking showed him that he was not capable of going far. A pain arose in each foot, and extended in a short time up both of his legs.

"This is pleasant," said Jack, as he was obliged to sit down by a bank by the roadside. "I'm a nice sort of fellow to run away at present. I wish they had put me right before they kicked me out."

He attempted to start again, but by this time he was in such pain that he could scarcely crawl along. It was with difficulty that he got out of the way of a carriage and pair driven along the road. It was going at a furious rate. But quickly as it passed him, Jack recognized the livery of Lady Mordenfield.

"She is going to see her son," he muttered. "Poor creature! I wonder how she will bear the shock. It is a dreadful affair."

He had uttered the last words aloud and was considerably startled to hear a voice behind him exclaim:

"Who says so, my little man?"

Thinking he knew the voice, he turned quickly round. The person who accosted him was no other than Mr. Bedington, the solitary traveler who had taken Jack's part when pursued by Mr. Mole and Collinson on the memorable occasion of his running away.

"How do you do, sir?" asked Jack, holding out his hand.

"Very well, thank you. And how are you?" said Mr. Bedington.

"I can't say much for myself. My legs hurt me. I had some heavy chains put on them, and the other boys, not liking it, got up a barring out."

"Indeed! And that is why you are on your travels again, I suppose."

"Mr. Crawcour turned me out—expelled me, in fact."

"You are quite pale," said Mr. Bedington. "It is fortunate that I have met you. Where do you intend to go?"

"To London, I think, sir, and seek my friends at Highgate."

"That will be the very best thing you can do. Is the disturbance over at your school?"

"Not yet. The barring out is over, but a heavy press fell upon Lord Mordenfield, who, they say, is dying."

Mr. Bedington started.

"How strangely things come about in this incomprehensible world! Does his mother know it?"

"I saw her carriage pass just now, going at full speed," replied Jack.

"Stay here, and I will procure a fly or some other conveyance, which will take me to the station, and I will pay [illegible] how it is, but I take a strange interest in you."

"And I, sir, feel as if I could love you as a father," answered Jack.

"You told me, I think, that you never knew your parents?"

"I have no recollection of them."

"Well, you have lost a father, and I years ago lost a son. But time presses. Expect me here again shortly."

So saying, Mr. Bedington hurried away, leaving Jack to his own reflections.

Mr. Bedington was not long in procuring a fly, which, picking up Jack, drove them to the station at Lillie Bridge, where they caught a London train, proceeding afterward to Highgate.

Mr. and Mrs. Scratchley were just about sitting down to an early dinner. They were surprised to see Jack, who was the last person in their thoughts. Emily came running downstairs, having seen Jack get out of the fly from a window. She met him in the hall.

"Dear, dear, Jack!" she cried, throwing her arms round his neck.

"Bless you, my little sweetheart! So you have not forgotten me?" he exclaimed, kissing her.

"Forgotten you! Oh, Jack, how can you?"

"Come inside, Jack. You are just in time for dinner," exclaimed Mr. Scratchley, with rather more than his usual kindness.

Addressing Mr. Bedington, Mr. Scratchley said, "Whom have I the honor of speaking to, sir?"

"My name is Bedington," was the reply.

"And you are"—

"A friend of this neglected boy."

"I have got to learn by what right you constitute yourself his protector," Mr. Scratchley rejoined.

"Come where I can speak to you for a short time and do not bandy useless words in the passing," replied Mr. Bedington.

There was something in his visitor's manner which awed Mr. Scratchley, and he led the way into his drawing room.

"Now, sir, I am your humble servant," he said.

Briefly, but clearly, Mr. Bedington related all that had occurred at Pomona House as far as he himself knew.

"The boy can give you the details," he concluded, "and you can now judge whether or not my conduct is consistent with humanity or if I am simply meddlesome and officious."

"I beg to thank you for your behavior in this distressing matter," said Mr Scratchley, "but at the same time I feel bound to tell you that Jack has always been a mischievous, ungovernable boy."

"Consider his loss in not knowing his parents"—

"Oh, he has told you that, has he?" Mr. Scratchley exclaimed in a tone of annoyance.

"He has."

"Now you are here, may I venture to extend my poor hospitality to you? We were about to dine."

"I shall be most glad," Mr. Bedington replied, with a bow.

"Afterward we can resume this conversation."

"As you please."

They adjourned to the dining room, where a substantial dinner in the shape of a codfish and a leg of mutton awaited them. During the progress of the meal Jack related what had happened to him at Mr. Crawcour's amid many expressions of sympathy from Emily and her mamma.

"You must have a doctor to see your ankles," said Mrs. Scratchley.

"The great big brute, to treat you like that! I should like to put him in chains," said Emily.

"He shall not go back!" exclaimed Mr. Scratchley. "I find my confidence in the man was strangely misplaced."

"It is a pity, if you will allow me to say," remarked Mr. Bedington, "that you did not take the trouble sometimes to go and see how the boy was treated."

This was a home thrust, and Mr. Scratchley was judiciously silent, for he had nothing to urge in his defense.

After dinner Jack and Emily retired into the garden to sit together in the arbor, and he again told her all that he had gone through. He met with an attentive listener, and Emily was never tired of saying, "Poor Jack, how ill used you have been!"

Mr. Scratchley brought out some of his old port and a box of cigars, with which he and his visitor managed to pass the time very agreeably.

It seemed that Mr. Bedington had a notion in stopping.

"I should like to adopt a child," he exclaimed.

"Having none of your own, I apprehend?" said Mr. Scratchley.

"I had one, but his whereabouts are a mystery to me. We were separated when he was very young. I have reasons for believing him alive, though."

"That is sad," remarked Mr. Scratchley, helping himself to the generous port.

"Harkaway is a fine lad."

"Physically, yes."

"Well, boys are mentally what their trainers make them."

"Not always. Look at the trouble I have taken with that boy," replied Mr. Scratchley.

"But he was quite about that."

"[illegible] I am most glad that [illegible] in the person who made me a quarterly check."

"For how much will you give me the name of that agent?" asked Mr. Bedington.

"Do you want to adopt the child? You see that if the boy is taken away from me I lose the £300 a year. Give me £1,000 and the name and address shall be yours."

"It is a large sum, but you shall have it. Where are pen and ink?"

Being supplied with these requisites, Mr. Bedington in a very businesslike manner wrote a check for the amount, handing it to Mr. Scratchley; who in his turn gave him an envelope, with a name and address on it, as follows: "Mr. Lucas, Solicitor, Knightrider Street, Doctors' Commons."

Mr. Bedington smiled. "I fancied Lucas would be the name."

"Why?"

"No matter. I must run away now. You will see me shortly. Tell Jack I shall not forget him. Excuse my haste."

They shook hands, and Mr. Bedington took his leave.

(To be Continued.)

PLAINFIELD.

Plainfield April 6—Mrs. W. H. Magness was called to Pittsburg Wednesday by the serious illness of her aunt.

Mr. and Mrs. Mayhew moved to Coshocton Tuesday where they expect to make their future home with their son Charles.

Misses Mary and Winifred Abbott of Coshocton are spending a weeks' vacation with Katharine Magness.

Will Sibley will leave this week for Canada.

Willis Baker lost a good cow Sunday choking to death on an apple.

Mr and Mrs. Thomas Workman gave a dinner Sunday in honor of their son Frank and wife.

Covers were laid for Mr. and Mrs. Frank Workman, Mr. and Mrs. Jess Stiner, Mr. and Mrs. Frank Faumer of Coshocton and Jess Bordenkircher and Shaffer Bassett.

An event of unusual interest on Saturday was the family gathering at the home of Mrs. Ellen Bassett. It was arranged in honor of Mrs. Bassett's birthday and the crowning event of all was the sumptuous dinner served at noon. About the festive board covers were laid for Mrs. Bassett's aged father George Shaffer and daughter Mary, Rev. Allar and wife Mr. and Mrs C. E. Bassett, Mr. and Mrs. Dency Bassett, Mr. and Mrs Lewis Bassett, Katharine Magness, Mary Bassett, Mrs Eva Leslie, Shaffer and Chas. Bassett. Mrs. Bassett received many beautiful and handsome presents.

BEWARE OF OINTMENTS FOR CATARRH THAT CONTAIN MERCURY
as mercury will surely destroy the sense of smell and completely derange the whole system when entering it through the mucous surfaces. Such articles should never be used except on prescriptions from reputable physicians, as the damage they will do is ten fold to the good you can possibly derive from thef. Hall's Catarrh Cure, manufactured by F. J. Cheney & Co., Toledo, Ohio, contains no mercury and is taken internally, acting directly upon the blood and mucous surfaces of the system. In buying Hall's Catarrh Cure be sure you get the genuine. It is taken internally and made in Toledo, Ohio, by F. J. Cheney & Co. Testimonials free.
Sold by druggists.
Price, 75 cents per bottle
Take Hall's Family Pills for constipation.

GRABBED THE LAST STRAW

I. P. Crowell Who Suffered Twenty Years From Catarrh Cured by Rexall Mucu-Tone.

Catarrhal sufferers who have tried all kinds of medicines can take heart now. Read what I. P. Crowell, of Central Falls, R. I., writes us:
"For fifteen or twenty years I was troubled with catarrh of the head and throat, which annoyed me very much. I took in the meantime many kinds of medicines and so-called cures, but found no relief, but seeing Mucu-Tone advertised I thought I would try again and see if it would not be the kind of medicine that I had been looking for, and this day I can cheerfully say that I have found the right kind of medicine for catarrh and feel confident that I am cured, and will gladly recommend it to all persons in need of a catarrh medicine and a sure cure."
Rexall Mucu-Tone is not a hit or miss cure. It is a catarrh specific, designed for that one purpose and sold by Siegrist & Williams on a broad and liberal guarantee to refund the purchase price to any dissatisfied customer.
Referring to Mr. Crowell's case Mr. Siegrist, of Siegrist & Williams, says, "We couldn't afford to and wouldn't publish these testimonials if they were not true. Sometimes we feel that testimonials we receive do not half express the real value of Rexall Mucu-Tone. Our confidence in it is so great that if anyone is suffering from a hanging-on-cold, catarrh, or run-down system, or in any way need a tonic, we will be very glad to sell them a trial bottle for fifty cents and [illegible] it to give satisfaction or money back [illegible]."

work on a farm the coming summer.

Clifford Geese of Newcomerstown was with his parents Wednesday.

The little three year old son of Mr. and Mrs. Charles Regular was buried at the Evans Valley cemetery Tuesday, lung fever was the ailment

The new miller is here in time to familiarize hifself with the surroundings before Mr. Groff the present man leaves.

Samuel Hawk was in Avondale on business Wednesday last.

A. Mc C. Bowers was in Black Band Thursday and Friday.

Miss Olive Bartchey of Newcomerstown is visiting her parents here this week preliminary to moving to Canton.

Mr. S. C. Leech closed a most successful term of school in the Paulus district Friday. Mr. Leech is one of our laboring teachers and spared no effort to make this his best school year and the pupils as well as the patrons are lavish in their bestowal of praise for the good work performed. Professor Leech is one of the prominent school men of the county.

Mr. J. H. Hamilton the Page fence man of Avondale was in this vicinity building for the farmers Thursday.

Mrs. Mary Mizer returned from Avondale Saturday with her son in law James Huff.

John Bartchey and family moved to Canton Tuesday where Mr. Bartchey has been employed for the past year.

Frank Masters the blacksmith will occupy the vacant house of Mr. Bartchey.

Peter Schlarb moved his family and household effects from his country home to the Charles Marhoffer farm south of town Tuesday.

Wm. Carnes and wife of Newcomerstown were guests of the Bartchey home Sunday.

Wm. Reiss of the northern part of the state is again with home folks.

Alonzo Norman and family were the guests of relatives on East White Eyes Saturday and Sunday.

Mr Alexander Park of Roscoe called on former friends here over Sunday.

Baccalaureate services were held in the M E. church Sunday evening in the presence of a full house. Rev. Merchant of West Lafayette delivered the sermon for the occasion. The commencement will be held in the same church Friday evening.

Mrs. Ira Mizer and family of near Coshocton called on her mother and other relative sin this section Sunday and Monday.

The following were in attendance at the teachers' examination Saturday: J. C Wright, S. C Leech, A. McC Bower, Edwin Portz, Grover Mizer and Charles Deibl.

Mrs John Maurer of Beach City and Mrs Ed Koos of Canal Dover are guests of their father Wm. Hawk a few days this week.

Elisha Swigert and wife of Newcomerstown were town guests Sunday.

Professors Boger and Leech were in Stone Creek the former part of this week in the interest of normal school affairs

Mr. Ed. Wolforth and family of Dundee are visiting their parents here for a few days

Lewis Beiss raised his barn Wednesday.

Chas. Loveless and family of Evansburg visited the Stephen Loveless home Sunday.

Mr Ginn, the surveyor, and his crew are below town surveying for the electric road.

Feel tired, no apetite, cannot sleep work or eat? That's spring tiredness and will disappear at once if you take Hollister's Rocky Mountain Tea this month. 35 cents. Tea or Tablets.
C. E. Anderson.

NEW MOSCOW.

New Moscow, April 6—J. W. Cooksey spent Sunday with relatives here

Mr and Mrs. J V. Smalls visited the former's parents Sunday

Wilbur Philips moved into his new home last week.

Hiram Cooksey moved to Adams Mills last Tuesday.

Emmet Evans moved into the house vacated by Mr. Cooksey.

Elmer Smalls moved to the house vacated by Mr. Evans.

Mrs. Adah and Dell Wright spent Friday with Miss Sarah and Jennie Smailes.

McKinley Donley mashed the end of one of his fingers last Saturday in a cutting machine.

Miss Lina Cooksey visited Miss Alice Slaughter Saturday and Sunday

Mrs. W. H. Daniels and Mrs. Joseph Trego called on Mrs. James McDonald last Thursday.

Miss Sarah Smalls and Joe Smailes spent last Sunday with their aunt Mrs William Huffman near Willow Brook.

Mrs. Sarah Cooksey had a new wire fence put around her lot.

Mr. and Mrs. Alex McCoy of Columbus returned home Sunday after a visit with their daughter, Mrs. James McDonald.

Dr. Plouts moved last week to Marshallsville, Wayne Co.

Tom Smailes has purchased a new buggy.

Mrs. William Donley visited her sister Mrs. T. W. Cornell of Coshocton over Sunday.

CASTORIA
For Infants and Children.
The Kind You Have Always Bought
Bear the Signature of Chas. H. Fletcher

See our 22c [illegible]
See our $1.25 [illegible]
See our $1.50 Iron [illegible]
and be sure to get our [illegible] low prices or everything [illegible] Household Line.
All goods are new and up to date. Don't forget the place.
E. D. RANDLES
616 Main Street

Bicycles
Buy a new one they are cheap enough.
Standard bicycles with coaster brake $25.00; without brake $20.00
Celebrated Racycles, $37.50 to $70; $5.00 more for coaster brakes.
The Racycle leads the list having been awarded first prize at the St. Louis Exposition.
If you want your old bicycle put in ship-shape we'll do it. Bicycle supplies of every kind.
W. M. Knoff
612 Main Street, Near Sixth.

Hinkley's Bone Liniment
For internal and external use.
Best all around family medicine for young and old. Take it in, rub it on. It goes right to the spot, drives out the pain. Every bottle a complete family medicine chest in itself. Rheumatism, frost bites, chilblains, neuralgia, headache, diphtheria, sore throat, coughs, colds, toothache, sprains, bruises—are quickly cured with Hinkley's Bone Liniment. 25c, 50c and $1.00 a bottle. Your druggist has it, or will get it for you. Take no substitute. Get the genuine.
"I have known and used Hinkley's Bone Liniment for many years. It is a very valuable family medicine, and I am never without a bottle of it in the house. Internally or externally used it is the most effective remedy of its kind."
D. G. Holland, Sec. Mich. Salt Assn., Saginaw, Mich
Hinkley's Bone Liniment has been on the market for more than 50 years. It deserves your confidence and will justify your expectations. Get a bottle today.
Hinkley Bone Liniment Co., Saginaw, Mich.
Sold by C. E. Anderson, Coshocton, Ohio.

DR. E. S. M'DONALD
Dentist
OFFICE HOURS
7:30 to 11:30 a. m.
12:30 to 6 p. m.
522½ Main St.,
Geidel Building,
Second Floor

NEWSPAPER ARCHIVE®

ered at the postoffice at Coshocton, Ohio, as second-class matter.

Bell Phone No. 182.

ered by carrier to any part of town or Roscoe, ten cents a

subscribers on carriers' routes do not receive their paper regularly and promptly, will confer a favor by reporting the same to the office. Notices of church festivals, church entertainments, etc., where the object is to raise money, will be charged five cents a line each insertion. Cards of thanks, resolutions of respect, society or lodge meetings, obituaries and all advertisements of entertainments and celebrations will be inserted at five cents a line. Address all communications to The Age and not to individuals.

E DAILY AGE is not sent by mail to anybody unless paid in advance. The paper is discontinued at the time expires, without exception.

E DAILY AGE is on sale at C. Anderson's drug store, F. F. ...'s news stand and Greek-American Candy store.

Rain

...r Ohio—Rain tonight Friday

Scissorinctums

Just For Curiosity.

...e Secretary Hay is over in that ...y, he really ought to take a ...at Raisuli alive, just for cur...—Boston Globe.

Must Be Admitted.

...must be admitted that there is ...t deal of "tainted money" in ...tion other than that which ...as to have Standard Oil grease ...on it.—Washington Star.

Why They Oppose.

...e of the leaders in Santo ...go are bitterly opposing the ...f an American protectorate. ...do not want to establish a ...ion for paying their debts.—...ngton Post.

Consolation for Carnegie.

...Carnegie may console himself ...e reflection that if the little ...s do not hold out, and his ...does, some more will be start...w York Mail.

Sage of The Age

Frenzied Finance.

(By W. E. Rose.)

...birds and the beasts were in ...ion in a strip of woods. A ... was made for a bank. The ...roaked out in chorus we are ...a bank over along the creek. ...erfectly reliable; every frog ...ad big is interested and we ...ered with greenbacks. A ...as made for the bank. The ...hurried forward with their ...arters. All the feathered tribe ...their bills, the muskrats and ...nks deposited their scent, ...mellons were their with their ...eir change and the rattle ...ot to be left out entirely ...e cheerful giver when the ...tion box is passed round de...their buttons.

VENING SMILE

...usiness Notice.

...aker, having been in retire... ...anxious for opportunity to get ...business world; would take ...e of any opening, however ...Cleveland Plain Dealer.

...seball Meeting Tonight.

...ting of the players on the ...ball team will be held at ...& Gorseline's this evening.

...g Their Reading Matter

...orators for the new Masonic room is beginning to ar... ...is being placed on the ...r the use of the members ...ge.

MORE CASES

Court Grind Continues--Indictment Against Earl Frazier.

Judge Maxwell will return to Millersburg Friday afternoon and court will adjourn until Wednesday morning when Judge Eason will be her to take up the gavel and remain during the remainder of the term.

In addition to the jury cases assigned by Judge Maxwell to commence Thursday, April 13 the following court cases have been assigned, subject to change by Judge Eason:

APRIL 10

John Day et al vs John A. Hanlon
Hugh Gamble vs Mike Fry et al.
Mike Fry vs L. B. Blake et al.

APRIL 11

Richard Clark vs W. R. Gault
Coshocton Baseball Co. vs J. E. Glass
Agnes McCleary vs Oscar McCleary

APRIL 12

G. F. Welling vs Elijah Welling.
Sarah McCoy vs Joseph R'ne
Berta C. Reamer vs C. S. Reamer

Among the indictments found by the grand jury another has been made public that against Earl Frazier for abandoning his children.

In the case of Osborn Myers vs the Citizens' Telephone company leave was granted to file reply to answer to amended petition instanter and filed.

MOTION OVERRULED

A motion by the plaintiff to dismiss the case of the Chicago House Wrecking company vs the Coshocton Wall Plaster company on the ground of lack of jurisdiction was overruled by Judge Maxwell Thursday. The original suit was for seventy-five dollars but the Coshocton fifirm filed a counter claim for damages amounting to about $1900. Undeer this decision the case may be tried in this court.

WAR

Continued From Page One.

by the Japanese views. The correspondents admit the loss of many stores, and attribute defeat to the successful strategy, numerical superiority and exact knowledge of Russian numbers and positions which enabled the Japanese to work out their turning movement.

Russian Losses at Mukden.

Harbin, April 6.—Complete returns received at headquarters give the total Russian losses in killed, wounded and prisoners at the battle of Mukden as 107,000. The wounded are being taken away from here over the Siberian railroad as rapidly as possible, in order to free the hospitals preparatory to a renewal of the fighting. By General Linevitch's order the bands will play daily at all the Russian positions.

Secretary Shaw's Call.

Washington, April 6. — Secretary Shaw announced that he will make a call on national bank deposits for about $27,000,000, in two installments, the first falling due May 15 and the second July 1.

In The Public Eye

City and Harbor of Santo Domingo.

The diminutive republic of Santo Domingo, in the West Indies, has from time to time been brought under the public eye by its revolutions or its troubles with foreign powers. Its financial affairs recently became so entangled that it asked the United States to assist in administering them temporarily. Santo Domingo has a population of 600,000, mainly colored. The picture shows the harbor of the city of Santo Domingo and a portion of the town.

Vienna, April 6.—Emperor Francis Joseph has returned from Budapest. All his efforts to secure a solution of the Hungarian cabinet crisis have been fruitless, and the situation is practically the same as it was two months ago. The lower house of parliament apparently will continue in session, despite the emperor's request that it adjourn until a solution can be reached, and there is danger that the debates in the house will lead to greater trouble between the crown and the opposition parliamentary majority. The old ministry, of which Count Tisza is the head, remains, but its members practically are only the crown's executives, and are quite powerless in parliament.

CANALS

Continued From Page One.

at Roscoe. Future events will prove my assertion that there is one of

The Greatest Powers

in the state of Ohio, and you will all see it utilized some day. If Coshocton continues its wonderful growth of the last five years, the time is not far distant when the Roscoe water power will be utilized for a string of factories; mark my words.

"The improved canal will prove the greatest benefit to

The Coal Fields

of the Coshocton valley. I do not think the dreams of some of the enthusiasts are too optimistic when they say that with an improved canal, a string of factories will stud the valley from the lake to the river.."

Capt. Crawford recently returned from a visit to his sister near Liverpool, England, and says that the canal system in England is wonderful. Everywhere one goes, the canal is there and the traffic is enormous, but at the same time the railway traffic is also great, and the two seem to

Work Well Together

although the canal is far cheaper in rates for non-perishable stuff. He says that when wind is favorable, up goes a sail on the barge and the wind as well as beast power is utilized.

Capt. Crawford left for Dresden Thursday to inspect the canal there and the proposed connection with the Muskingum river at that point.

CEDAR POINT

Continued From Page One.

am glad that the committee has selected Tuesday July 25 as the date. It is better than any Saturday. On Saturday we are so jammed with people from Cleveland and Toledo and other nearby cities that I simply do not know how we could handle another 3000 people from Coshocton."

Mr. Smith gave ample assurance that at least 60 cars would be furnished and that the trip both going and coming would be made at top speed with way cleared.

Special accomodations will be made for people from Trinway, Conesville, Adams Mills, West Lafayette and Newcomerstown, both on the going and return trips, and passengers will be also taken on at Warsaw and Walhonding. In fact the entire territory is to be taken in and everything promises the biggest and best excursion that ever went out of Coshocton.

OPEN DOOR

Continued From Page One.

was not officially advised of the new position in Morocco contemplated by Great Britain and France which was later disclosed in the treaty signed last spring by which the British government deferred to the superior interest of France in Morocco. Germany holds that her interests in Morocco are in every respect equal to those of Great Britain, and the establishment by any power there of a special sphere of influence would be deplored in Berlin.

Greater Pittsburg Assured.

Harrisburg, Pa., April 6—The senate today passed the bill previously passed by the house consolidating Pittsburg and Allegheny.

LATE MARKETS.

(Worth & Co's Private Wire)

(Old Opera House Block.)

Option	Open	High	Low	Close
Wheat				
May	118	118⅝	117⅝	117⅝
July	89⅞	89¼	87⅞	87⅞
Corn				
May	48⅛	48⅞	48⅛	48⅝
July	48⅛	48⅝	47⅞	48
Oats				
May	30⅝	30⅝	29⅝	30
July	30	30⅛	29⅝	29⅝
Pork				
May	12 97	12 97	12 82	12 82
July	13 20	13 20	13 05	13 05

May Bowl Friday Night.

The bowlers who were defeated by the Zanesville Mints at Zanesville recently are trying to arrange a game with the same team at the Stag alleys for tomorrow evening but no definite arrangements have yet been completed.

[By Telegraph to The Age.]

New York, April 6.—An interesting romance growing out of University settlement work among the tenement population on the East Side was revealed when annoucement was made of the engagement of J. G. Phelps Stokes, a millionaire and philanthropist, son of Anson Phelps Stokes, to Miss Rose Harriet Pastor, formerly of Cleveland, O., and later a writer on the Jewish Daily News of this city, from which she recently resigned to accept a clerkship in the University settlement in Eldridge street. Miss Pastor, who is an attractive young woman, has for years been one of the foremost workers for the betterment of the conditions of the poor on the East Side.

At The Stag Hotel.

Dave Fawcett formerly proprietor of the Mecca hotel has accepted the position of clerk at the Stag hotel.

Two Hours Late.

Train No. 6 due here at 1:50 was two hours late this afternoon. A small freight wreck west of Columbus is supposed to have caused the delay.

Willing to Sell.

Chicago, April 6.—President John J. Mitchell of the Illinois Trust and Savings bank, chairman of the reorganization committee of the Chicago City railway, said: "I take Judge Dunne to be a sensible, rational man. That being the case the traction question can be settled with him in a sensible, rational way. We are prepared and willing to sell out our property to the city. We can get together, I am sure. The only question will be the price."

Suicided to Escape Posse.

Paducah, Ky., April 6.—Henry, alias Charles Hutchinson, colored, who shot Officer Wyeaker at Fulton, Ky., last Monday, committed suicide by firing two bullets into this head at Gilbertsville, Ky., 20 miles above here, while a posse was in pursuit. He first engaged in a battle with the posse, using all his cartridges except two.

Water Scarce In Panama.

Panama, April 6. — The unusually long summer has caused a scarcity of water, which is now being sold here at 4 cents a gallon. The government, in order to relieve the situation, is endeavoring to arrange with the authorities of the canal zone to bring water to the city in tank cars.

Disorders In Caucasus.

St. Petersburg, April 6.—Official advices report continued disorders in the Caucasus. Within the past week peasants have looted and burned public offices in many villages in the Gore district, sacked schools and private estates, cutting down trees and threatening to kill the police if they interfered, and forced priests to go with them and take an oath of solidarity with their cause. Similar but less serious disorders are reported to have taken place in the Tiflis district. At Kishineff Wednesday night an unsuccessful attempt was made to assassinate Assistant Police Commissioner Kirlighi.

Sunshine and Shadows Will

Both be in vogue and our genuine "Blough" Sun Bonnets" are guaranteed to please you or "money back." Special No. C at 10c, full percale or gingham double stitched at 18c; 35c double lace ruffles 25c.

Warm Weather May Not.....

Be a trial to you if you got a good supply of these turn-over collars on sale at 2, 4, 5, and 10c; lace stocks at 5c; only a limited supply.

Another seasonable necessity is a Ladies Gauze Vest, corded neck and arms for 5c. Men's double seat drawers 25c; shirts same price to match.

Blossoms Are Coming

But the fruit may look forward to the time when it shall be placed in these neat saucers costing 15c, a set, plain white only. A lot of odd tureens at the price of an open dish 29c.

Just Can't Clean House or

Put down your carpet without a supply of carpet tacks and they can be had here for 5c a doz. boxes. Our guaranteed clothes wringer can be returned if it proves defective.

Long's

(OF COURSE)

414 Main Street.

ALL WOMEN

Have had temper-trying experiences with inferior brands of flour. The only safe way to avoid a repetition is to

Use Monarch Flour

J. B. CALLAHAN

Undertaker and Embalmer

No Charge for Ambulance Service

Both Phones at Store

Night Calls, Citizens 241 or 375

SAVED FROM CERTAIN DEATH

BY THE USE OF

LIFE PLANT

READ WHAT MR. MACK, OF JEFFERSON, O., SAYS

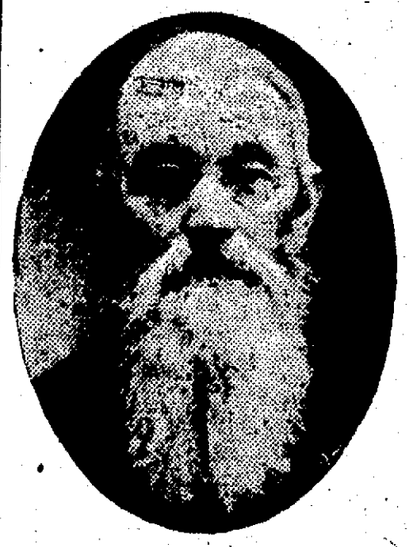

Jefferson, Ohio, Nov. 29, 1904.

The Life Plant Co., Canton, O.

Gentlemen: This is to certify that Life Plant will do almost a miracle in curing cancer and other diseases it is recommended to cure. I was troubled with a bad cancer on my face, and it got so bad my family began to be alarmed about it, for it was eating my face so fast I wouldn't have had an face by this time if it had not been for Life Plant. Inside of three months after I commenced taking Life Plant the cancer was all healed up perfectly sound, nothing but a scar left. Nothing but Life Plant did it, and I feel ten years younger than I did before I took Life Plant. I am over 78 years old. My wife was troubled with Catarrh and Sciatic Rheumatism, and couldn't get across the room without the use of two canes when we began to take Life Plant, and when we had taken six bottles my wife had no use for the canes, and catarrh was all gone, so you see what Life Plant has done for us both. I praise Life Plant to every one, for it is the most perfect medicine ever brought before the people.

Yours truly,

I. S. MACK,

R. F. D. No. 3, Jefferson, Ohio.

To verify the above statement you can write to Mr. Mack, inclosing a two-cent stamp for reply.

Not only did Life Plant save Mr. Mack's life, but it cured Mrs. Mack of Rheumatism and Catarrh. It has cured thousands who had given up all hope of ever getting well. It has never failed to cure **Cancer, Catarrh, Rheumatism, Eczema, Gout, Scrofula, Kidney, Liver, Bladder** and **Stomach** trouble or any disease caused by Uric Acid Poisoning of the blood. I have thousands upon thousands of testimonials just as good as the one I publish here. They are all genuine, and I can prove it. Don't that speak well for Life Plant? Life Plant cures by treating the cause. I am successful because I know the cause and have the remedy to remove it. What I have done for others I can do for you. No matter how many physicians you have tried, no matter how severe your case may be or how long standing, Life Plant will cure you. I know it will and I **guarantee it in every case.** I can afford to guarantee it for I have never had a failure and never expect to. If you are suffering with any of the above diseases, you will get well if you use Life Plant. It may be very hard to convince you that Life Plant is truly a good medicine, since you have been fooled often by different remedies that are worthless, but for your own good I would like to. I have the best medicine in the world, and I would convince you if you could see and know what Life Plant has done. Some of the most skeptical are now using Life Plant, and they are praising it to every one. Even doctors are prescribing it to their patients, for they know it cures and has cured when everything else failed. You really get better from the first dose. Write me explaining your case in detail, and I will advise you by return mail free. You cannot say you are incurable until you have tried Life Plant.

THE LIFE PLANT CO., Canton, Ohio. JAY TAYLOR, Secy.

FOR SALE BY ALL DRUGGISTS EVERYWHERE.

Special Enamelware Sale Saturday

At the New York Racket Store

50c Dishpans 29c

These are 14-quarts Blue and Blue Dishpans, the best goods placed on the market. I have a full line of Enamelware to offer you at special prices in this sale. These values have never been equaled in Coshocton—Nuf said—come and examine them for yourself.

House Cleaning and Garden Necessaries

Ammonia, Carpet Beaters, Tack Pullers, Carpet Tacks, Brushes, Lace Curtains, Clothes Lines, Garden Hoes, Garden Rakes, Spading Forks Lawn Mowers, Wire Cutters, Strap Hinges, Hatchets Hammers, Saws, etc.

ALL FOR THE LOWEST PRICES AT THE

NEW YORK RACKET STORE, J. B. RENFREW PROPRIETOR.

NewspaperARCHIVE®

"That man has a perfect right to dictate to his wife."

"How so?"

"Oh, he married his stenographer!"—Princeton Tiger.

Miss Helen Brown is in charge of the society column of The Age. Telephone in your social news and personals

SOCIETY CHATS

THE CALENDAR.

Today—The W. C. T. U. is meeting with Mrs. Milligan.

Mrs. Joe Martter entertains this evening for Mrs. Willis.

The Holloway Missionary society meets with Miss Maxwell.

Little Miss Virginia Merrel entertains in honor of her sixth birthday.

Miss Margaret Chaney entertains the Secret Twelve.

The Woman's Foreign Missionary Society of Grace church meets at the church.

The Woman's Missionary society of the Baptist church meets with Mrs. Robson.

The Woman's Missionary society of the M. P. church meets with the Misses Barringer.

The Carey Missionary society meets with Mrs. M. D. Custer.

The What I Can society meets at the Baptist church.

Tomorrow—Miss Sadie Smith entertains the Thimble club.

Joseph Clark entertains his Sunday school class.

The Woman's Missionary society of the Presbyterian church meets with Mrs. George Gray.

The Woman's Missionary society of the Roscoe M. E. church meets with Mrs. Gillin.

Mrs. B. F. Voorhees gives a pupils' recital.

Stereopticon lecture at the Eleventh Street Church of Christ.

Entertained at Cards.

Miss Adele McClure entertained a half a hundred or more of her friends on Wednesday evening at her home on Main street. The greater number of the guests played progressive pedro but there was a table or so of flinch for the devotees of that game. Mrs. William Merrell, Mrs. Bartholemy, Miss Hattie Williams and Miss Jennie Compton scored the greatest number of progressions and upon a cut the beautiful bunch of carnations which went to the winner was given Mrs. Merrell. Miss Jessie Compton was consoled with a box of bon-bons. A dainty supper was served at the small tables and later on in the evening Miss Mame Williams sang delightfully. The occasion was an unusual happy one and was enjoyed by the following guests: Mrs. Will Compton, Mrs. John Ricketts, Mrs. M. A. McConnell, Mrs. Carl Herbig, Mrs. William Merrell, Mrs. Hervey Speckman, Mrs. Harry Hunt, Mrs. C. M. Hay, Mrs. Guy Meek, Mrs. Farrell of Brooklyn, Mrs. B. F. Voorhees, Mrs. W. J. Winters, Mrs. George Bock, Mrs. Walter Bartholemy, Mrs. Ernest Smith, Mrs. Frank Ricketts, Mrs. Edson Wilson, Mrs. John Gray, Mrs. Roy Erkman, Mrs. Torrens Stewart.

Misses Carrie Elliott, Jessie Compton, Agnes Crawford, Mary Rue, Nora Coe, Agnes Burns, Eleanor Burns, Jean Brown, Kate Temple, Elma Temple, Hattie Williams, Emma Williams, Ione Adams, Winifred Hanlon, Daisy Wilcoxon, Lucy Beach, Nellie Fisher, Edith Johnson, Helen Herbig, May Denman, Jennie Compton, Edith McNaughton, Nell Gosser, Jennie Stewart, Sadie Smith, Erma Coe, Nellie McGinnis, Martha Zehnebitz, Lida Robertson, Mary Ricketts, Madge Hamilton, Mame Williams and Helen Brown.

The hostess was assisted by her sister, Miss Kate and Miss Tillie Laurie.

Hamilton-Frederick Wedding.

A pretty but quiet wedding was the one solemnized on Wedensday evening at the home of Mr. Gilbert McKee on South Ninth street the bride being Miss Nellie Hamilton, Mr. McKee's neice, and the groom, Mr. Ortello Frederick.

Dr. Clark of Grace church was the officiating clergyman and promptly at eight o'clock the impressive words were pronounced in the presence of none but the immediate relatives and a very few intimate friends The bride looked lovely indeed in her wedding gown of sheer Persian lawn elaborately trimmed with tucks and lace—she carried bride's roses and her maid Miss Lucy West wore a dainty gown of white organdy with pink roses in it and carried pink carnation. The groom was attended by Mr. Chester Smith as best man.

Directly after the ceremony the bride and groom with their attendants and the guests were driven to the home of the groom's parents near by where an elaborate wedding supper was served from beautifully arranged small tables. Mr. and Mrs. Frederick will live for the present with the groom's parents. They are both young people blessed with a large circle of friends and popular with them all. The good wishes they have been showered with are many and heartfelt and a number of handsome gifts bear more substantial testimony to the sincerity of them all.

Among those who witnessed the ceremony were

Mrs. Hamilton, the mother of the bride.

Mr. and Mrs. Frederick, the groom's parents.

Mr. Claude Frederick
Mr. and Mrs. Guy Meek
Mrs. Farrell of Brooklyn
Mr. and Mrs. Mell Carr
Mr. and Mrs. McKee
Mrs. G. S. Treadway
Miss Etta Davis
Mrs. Adams of Zanesville
Mrs. Stafford of Dresden
Miss Viola Clark
Mr. Charles Darling.

U. B. Meeting Tonight.

There will be an important meeting at the U. B. church tonight of all districts of the Ladies Aid society of that church. Rev. Mr. Kohler says that business of importance will come up and urges a full attendance

Entertain Sunday School Class.

Mr. Joseph Clark will entertain the young men of his Sunday school class of the Presbyterian church at his home at 912 Orchard street on Friday evening at half past seven o'clock.

Woman's Club.

The Coshocton Woman's club held its annual business meeting at the library on Wednesday afternoon the following officers being elected:

President, Mrs. Piatt
First vice president, Mrs. Craighead.
Second vice president, Mrs. Beebe
Recording secretary, Mrs. Crawford
Corresponding secretary, Miss Emma Lee
Treasurer, Miss Sophie Wilson.
Critic, Mrs. Rue
Librarian, Mrs. John Hanlon.

The course of study has not yet been decided upon but probably will be at the next meeting.

The ladies are arranging to celebrate Arbor Day on April 21 and Mrs Brook and Mrs. Piatt were appointed a committee to make the necessary arrangements.

Piano Recital.

The following pleasing program was given at the recital given on Wednesday afternoon by the music pupils of Miss Elizabeth McCall at Weidner Hall, Clair Gleun.

Scale Playing.

Fanfare, Mrs. Clemmens and Miss McCall.

Hand in Hand March, Madge Clark.

Barcarolle, Gladys Waltz.

Rainbow Fairy, Gladys Powers.

Morris Dance, Mrs. Clemmens.

Merry Bobolink, Sara Meek.

The prize for scale playing was won by Miss Zula Marshall and was a "Life of Mozart."

The recital was enjoyed by a number of invited guests who were quite enthusiastic over the proficiency of the performers.

Party Postponed.

The party which the losing side of Mrs. Howard Miller's Sunday school class of Grace church planned to give this week to the winner has been postponed until next week. It will be given at the home of Mrs. Covey on Third street.

Roscoe Woman's Club.

The Roscoe Woman's club held a splendidly attended meeting on Wednesday afternoon with Mrs. L. D. Schott.

Quotations and facts about trees made a number of interesting responses to roll call and the first paper was an excellent biographical sketch of Lincoln by Miss Annie Ferguson; his line of action during the civil war especially discussed. Mrs. Schott read a very instructive paper on "United States Capitols and its Presidents." Washington's inauguration at New York was first described, the removal of the capitol to Baltimore and still later to the District of Columbia were mentioned and all of the men who have filled the chair of the chief executive were briefly sketched together with the most important facts of each administration.

Mrs. Smailes had a beautiful paper on a delightful subject, "Forest Trees of his Vicinity" an dthe reed to a spelling bee, Mrs. Gleason bemainder of the afternoon was devoting the most successful contestant.

The next meeting will be held in two weeks with Miss Annie Ferguson.

Miss Jennie Henderson, a newly elected member of the club attended the meeting.

Stereopticon Entertainment.

A high class stereopticon entertainment is advertised for Friday evening at the Eleventh Street Church of Christ. It will be given by S. H. Bartlett of Cleveland and consists of the finest dissolving stereoptican views with brilliant calcium lights. About two hundred pictures will be shown and included in the number will be illustrated songs, illustrated stories, numerous comic slides and a large number of the St. Louis fair. Such entertainments are always pleasing and this one promises to be above the average.

Personals

Dr. and Mrs. R. K. Merriam have returned home from a visit in Milnersville and they will leave with the doctor's parents Saturday for Florida.

Mrs. L. P. Gallagher has returned home from a visit at Franklin and left this afternoon for New Philadelphia where she will visit relatives

Mrs. M. D. Custer and Miss Margaret Gallaher have gone to New Philadelphia for a short visit.

Squire M. W. Wimmer and James Douglass were in Conesville Thursday morning on business.

J. F. Parks left for Pittsburg Thursday morning in the interests of the Coshocton Sign and Novelty Co.

John R. Frew was in Zanesville Wedensday evening

M. Q. Baker returned on No. 19 today from New York.

Walter Weir left this morning for Canal Dover and will travel through eastern Ohio in the interest of the Coshocton Sign and Novelty comapny

Homer Longshore of Newcomerstown spent Wedensday in this city.

Walter Karr returned to his home in Colorado Wednesday night after spending two weeks at the home of his parents, Mr. and Mrs. Andrew Karr, on Elm street.

Mrs. Ed. Craig of Utica, N. Y., is visiting her parents Mr. and Mrs. Elzra Corder on Pine street. Mrs. Craig will be here next week when Mr. and Mrs. Craig will go to Richmond, Ind.

Miss Minnie Thompkins of Canal Lewisville is spending a few days with her aunt, Mrs. Elizabeth Clark

G. H. Long of Newark is in town today.

K. E. Maston of R. F. D. No. 1 Roscoe was in town on business Wednesday.

Otis Riggs and sister Mabel of Coshocton were in town recently. They were en route from Cambridge where they were assisting in an entertainment. Miss Riggs is quite talented as an elocutionist—Newcomerstown Index.

Mrs. Edward Nash, of Coshocton, is visiting her daughter, Mrs. J. E. Sandel, in Adams township—Adamsville Register.

Dr. Foster was in Uhrichsville Wednesday on professional business.

Mr. and Mrs. J. F. Meek have gone to New York.

Prof. Dummermuth went to New Philadelphia today to stay the remainder of the week.

Mrs. Dummermuth went to New Bedford today for a few days visit.

Miss Clara Cox of New Moscow is visiting her sister, Mrs. Guy McCoy

INTEREST IN HIM

"And you may just ad" remarked Zach Neighbor, of the Park hotel when told of the troubles of L. T. Besser in Newark, the details of which appear on page 2 of this paper, "that he has never yet settled his account at the Park hotel in full." The hotel management brought suit against Besser a few months ago, as will be remembered, and caused his arrest. The matter was settled in part at that time.

Moving List

Wm. Simpson has moved from No. 218 South Eighth street to No. 231 South Lawn street.

THE END

—OF—

The Smith & Nixon Piano Company's Special Sale

Is Almost Here

Terms and Prices are Slashed on the Sample Pianos.

Your Last Chance to Save $100 in Buying a Piano at a Wholesale Price.

You will have to hurry—this is positively the last week of the sale at this place. Remember the place

No. 542 Main Street, Carton Building.

The Truth of the Matter

We mean exactly what we say and will sell you a piano at a wholesale price, or just as low as the dealer pays for them. We have sold some of the best people in the city and county. Don't you think it would be to your interest to call in and see what you can buy a high grade piano for? Remember this sale closes Saturday, April 8, so you should take time to look into the matter when the opportunity is offered. If agents call and try to keep you away from this sale it is because they are in no way able to compete with us in quality or price. Pay no attention to such persons but call and judge for yourself. If you would buy a piano at any price this week, come in and we will give you figures and terms that cannot be duplicated. We have taken a couple of pianos in exchange for new ones that we offer at your own price and terms.

Call in and see them. We urge upon you the necessity of calling at once, as this is positively the last week of this sale, and your opportunity to buy at wholesale prices, will be past, as they only hold good on the Sample Pianos. Don't delay but call at once.

Smith & Nixon Piano Company

CINCINNATI, OHIO.

Separate Skirts

Cloth Suits

Silk Jacket Suits,

Silk Shirt Waist Suits

Silk Skirts

Silk, Lawn and Linen Shirt Waists,

New assortments of all the above just received this week. Call and inspect.

House Cleaning Time

We have just what the housekeeper wants in brightening up the home for spring.

Carpets, Curtains, Draperies, Shades, Curtain Poles, Nets and Swisses, Silkalines, Drapery Silks, etc.

The Ransom Dry Goods Co.

PUBLIC SALE!

of 30 head of fresh Cows on

Wednesday, Apr. 12

AT THE PANHANDLE STOCK YARDS, COSHOCTON, OHIO.

Short Horns, Holsteins and Jerseys; all are first-class stock and will be sold as represented. Any one wanting a good cow for family use or shipping purposes should not fail to attend this sale, as these are Coshocton and Holmes County bred cows.

SALE TO BEGIN AT ONE O'CLOCK

G. W. Carpenter.
J. C. Stillenbaur.

J. AB. FINLAY, Auctioneer.

TOO LATE TO CLASSIFY

FOR RENT—Nicely furnished rooms with conveniences. Inquire of Mrs. Barron 22 North Sixth street or Compton's music store. 6-6

WANTED—Carpenters to stay away from Pittsburg. Lockout still pending. 6-6

WANTED—Two men to canvass. Salary or commission. Call evenings W. P. Barrett, Farmers' Hotel. 6-6

FOR SALE—Good lot fronting east at corner of South Sixth and Elm streets. A bargain if sold soon. Inquire at 606 Pine street. 6-6

FOR SALE—Sofa, will sell cheap. Inquire 203 West Main street. 6-6

WANTED—Experienced lunch counter man at Stag restaurant. 6-6

WANTED—The Babies that didn't get a Go-Cart from the other two lots to know that another new lot is just in Finer and cheaper than ever. Cry hard now and get a first choice. Rose Bros. 6-6

FOR SALE—Go-cart, good as new cheap, call at McDonald's restaurant, 118 Hickory street. 6-6

Caught String of Fish.

Dr. F. M. Marshall and Dave Williams spent Thursday morning fishing at the lower basin and returned with a fine string of twenty-one speckled bass. They claim they caught them themselves.

Jaw Bone Removed.

E. C. Smith, who recently went from West Lafayette to Columbus to take treatment for cancer, is now in a very bad condition. When the physicians were cutting out the cancer they found the lower jaw bone so badly afflicted that it was necessary to remove it. This left him unable to chew any food and he is now being fed liquids through a tube. He is at the home of his mother in Zanesville at present.

Things Look Good.

S. H. Nicholas has returned home from Zanesville where he found everything going along satisfactorily in connection with the progress [illegible]

is given to White Lily flour because its surpassing excellence is recognized by al good bakers on first trial.

A sack of White Lily at $1.55 is certainly a bargain.

The Hanley Milling Company.

Try Our 20c Coffee

S. W. Snyder & Son

PHONE 21

Traded Horses.

Howard Wolfe has traded his team of grays to [illegible] for a fine bay horse, [illegible] weight.

Heinz' Pickles, Preserve, b'k'd be'ns

THE CENTRAL GROCERY CO.

Try Our Cleveland Mother's Bread.

LARGE CAN WHITE CHERRIES	2 cans for 25c
GLASS QT. JAR TABLE SYRUP	7c jar, 4 for 25c
CAN CORN, PEAS AND TOMATOES	7c can
CAN PEARS AND PLUMS	10c can

Green Vegetables for Saturday

Strawberries	40c quart	Kale	10c gallon
New Potatoes	5c pound	Lettuce	18c pound
Green Beans	10c quart	Radishes	5c bunch
New Tomatoes	15c pound	Onions, home grown,	5c bunch
Pie p'ant home grown	5c bunch	Water Cress	5c bunch
Cucumbers	15c each	Celery	10c bunch
Asparagrass	10c bunch	Cranberries	10c quart
Spinach	10c gallon	Grape Fruit	3 for 25c

IF IT'S GOOD TO EAT WE HAVE IT

Postum Cereal

THE CENTRAL GROCERY CO.

Potato Chips

NEWSPAPERARCHIVE®

may kills it. You cannot afford to have a cough or cold at this season or any other. Scott's Emulsion will drive it out quickly and keep it out. Weak lungs are strengthened and all wasting diseases are checked by Scott's Emulsion. It's a great flesh producer.

We'll send you a sample free.
SCOTT & BOWNE, 409 Pearl Street, New York.

AVONDALE.

Avondale, April 5—Mrs. Harvey Phillabaum has just returned from a week's visit at Dennison.

Mr. and MHrs. E. L. Findlay of Warsaw visited with Mr. and Mrs. H. P. Dinsmore.

D. D. Leavengood was in Columbus on business this week.

The families of A. Rinehart and Frank Bachman of Coshocton spent Sunday at the Miser home.

Mr. and Mrs. Bert Todd with their mother, Mrs. Sophia . Boyd moved to their new property which trey purchased in Coshocton.

The Ladies Missionary society will hold their April meeting at the Daugherty home Friday afternoon at 2 o'clock instead of Thursday, the regular day of meeting.

Charles Norman moved Thursday into the property vacated by James Huff.

Mrs. E. A. Swigert spent several days visiting with Coshocton friends

Misses Madge and Mabel Hamilton of Coshocton spent Sunday at J. E. Hamilton's.

A. C. Sondles of Coshocton was in town this week.

Mr. and Mrs. W. C. Gephart attended the Gephart-Zingg wedding at Pearl.

Rev. R. T. McCrea is in Fredericksburg this week attending a meeting of Mansfield Presbytery.

John Moore of Coshocton spent a three days' vacation here last week.

James Huff moved into his new home, the Miser property, Tuesday Mrs. Miser having vacated on Monday going to her home on Brower avenue in Coshocton.

Rev. and Mrs. McCrea and Misses Mabel Park and Sarah Durbin and Mr. Frank Park attended the graduation of Miss Nellie McCormick at Keene Thursday evening.

Mrs. Jennie Powell has her millinery opening announced for April 11 and 12.

A baseball club has been organized here that will give the local fans something to "root" for.

If the Coshocton annual excursion expect patronage from their community they must occasionally take in the Wabash line, instead of the Panhandle company.

We learn that the high school commencement, will be held about the 22nd.

Road contracts will be sold here April 15 by the trustees.

David Brink, who lived on Lafayette road near the canal died Tuesday afternoon.

John Leavengood has commenced the erection of a business block on West Main street.

The Harrisberger sale netted double what was expected it would .

The machinery for the glove factory is now in operation and a full force will soon be put to work.

Mrs. Kutcher of Bedford and Mrs. George Phillabaum spent Tuesday with Mr. and Mrs. Reo Adams.

A large party of friends from here and Chili gathered at the home of J. A. Thomas Wednesday and spent a very pleasant day together in honor of Mrs. Thomas' birthday anniversary.

The Woodmen lodge held a special meeting Wednesday evening in honor of the county camp which held its session here.

The primary rooms in schools close this week but high school coutinues for two weeks longer.

Officers of M. E. church were elected last Sunday as follows:

Supt., Thomas Hamilton.
Ass'st. supt., L. M. Deeds
Secretary, Ada Emerson.
Assist. secretary, Zura King
Treasurer, Mrs. A. Honabarger
Librarian, eHster Stiner.
Organist Mable Leavengood.

CUT TO THE QUICK.

News Bits Depicting Happenings at Home and Abroad.

William Baum, 50, an iron worker, committed suicide at Columbus, O.

Forest fires started in the mountains near Gettysburg, Pa., consuming valuable timber.

John Waterman, 40, Columbus lineman, electrocuted while at work at the top of a pole.

Pile of steel beams fell at the Jones & Laughlin plant, Pittsburg, crushing two Hungarian workmen to death.

Infernal machine blew up the residence of T. C. Lamb, a mine superintendent, near Tucson, Ariz. Lamb killed. No clew.

Complete election returns give Rolla Wells, Democratic candidate for reelection to the mayoralty of St. Louis, a plurality of 1,425 votes over John A. Faltz (Rep.).

Grand jury at Keokuk, Ia., indicted [illegible], owner of the closed [illegible], the charge being [illegible] other be[illegible]

HOME IN PLAINFIELD

Benjamin Banks, one of Coshocton county's prominent farmer citizens died at his home near Plainfield Monday at 4 p. m. Mr. Banks had been quite feeble for a long time, and his death was therefore not unexpected. His age was 84, and he had lived on the farm where he died practically all his life. He was a man of sterling character, and advanced ideas and as such was recognized as a leader in ll that pertained to the material and moral welfare of the county. He was twice married. His living sons are Seldon, Ragan and Rollia Banks, the first named residing at Olympia, Wash. The daughters are Mrs. Mary Vickers of this city and Mrs. Laura Cook.

Funeral services were held at the late home of the deceased at 2 p. m. Wednesday. Interment in Plainfield cemtery.

COSHOCTON TALENT DELIGHTS LAFAYETTE

West Lafayette, April 6—Miss Jennie Burt of Detroit is spending her vacation at her home here.

Mr. and Mrs. O. B. Davis of Columbus are visiting Mrs. Dav s' parents Mr. and Mrs. A. T. Bell.

Isaac and Jay Shaw, Cecil Fouts, William Leighninger and Ray Beall of the O. S. U. are home for the spring vacation.

Mrs. Jessie McClain of Coshocton visited her parents, Mr. and Mrs. J. B. Burt Sunday.

The entertainment given by the W. C. T. U. last Friday even ng was a success in every respect. Mrs. Jarley's wax figures show under the direction of Miss Margaret Carroll was excellent. Miss Cairnes of Coshocton gave two readings which were very highly appreciated by the audience.

Mrs. W. A. Kunyan of Chicago came Tuesday evening for a visit with her mother Mrs. Richard McClain.

Elmer Smith and family returned Monday from Columbus.

Miss Bertha Walters gave a six o'clock dinner last Thursday evening in honor of Mr. and Mrs. Charles Walters.

Mr. Cliff Sprague came home from Canton Tuesday evening to attend the funeral of his uncle.

The Twentieth Century club met with Mrs. Dora McClain Tuesday evening. Roll call was responded to with quotations from J. G. Whitten. Bible character. Samuel, Mrs. McClain. Mrs. Elva Mackaman gave an excellent paper on Our Home Birds and their Habits. Carrie Beall and Mary and Grace McClain gave a number of musical selections. Dainty refreshments were served by the hostess and the next meeting will be with Mrs. Ella Page.

Miss Nell Platt left Thursday for a few days' visit in Zanesville.

Mark Love of Coshocton and John Nichols of Toledo spent Sunday with Mr. and Mrs John Kirkpatrick

Miss Anna Powell of near Avondale came this week to attend high school

Mr. Clifford Guise of Newcomerstown spent Sunday with his brother Frank Guise.

Miss Anna McFarland returned from Canton this week. Having been called there two weeks ago by the serious illness of her cousin, Mrs. Hammerly, formerly Miss Odie Scott

The W. F. M. S. of the M. E. church will hold its annual Thanks offering at the home of Mrs. B. F. Leighninger Thursday afternoon.

Mr J. A. Maple moved from Columbus into the Kirk house on Railroad street last week.

At the council meeting Tuesday evening John Carter was appointed street commissioner.

Mr. O. Williams was called to Coshocton Wednesday by the serious illness of his wife who is visiting their daughter Mrs. Jed Fowler.

After the Loan Sharks.

Springfield, Ill., April 6.—The anti-loan shark bill, prohibiting the assignment of wages unless the assignment is consented to in writing by the wage-earner's wife, was passed unanimously by the upper house of the Illinois legislature. The bill now goes to the lower house

EXPRESSIVE NAME FOR INDIGESTION

C. E. Anderson has a Simple Remedy That is Guaranteed to Cure the Trouble.

No one word better expresses the condition of the sufferer from weak stomach or indigestion than "misery" The stomach is weak and cannot digest the food, so that there is no appetite, there are pains and gripping in the stomach and bowels, the head and back ache, and the misery goes to every organ.

Strengthen the stomach, and the digestive system by the use of Mi-o-na. This is the only stomach remedy known that gives relief by strengthening the stomach and digestive organs. It is this principle that makes it a certain cure for indigestion. Other medicines may give temporary relief by helping digest the food, but they do not strengthen the stomach, and that organ gets weaker all the time.

C. E. Anderson the retail druggist has so much confidence in this remarkable remedy that he guarantees a cure, or the money will be refunded. Mi-o-na cost but 50 cents a box. Ask to see the strong guarantee given with every box.

Mi-o-n-a is in tablet from and should be taken before each meal. Other remedies for stomach troubles and indigestion are taken after the meal, and decompose the good food you eat, but Mi-o-na used before eating strengthens the stomach, soothes and heals all irritation and inflammation, enriches the blood, and puts the stomach in such a healthy condition that it will take care of the food itself and there will be no pain and suffering.

SAWED TRESTLE OF TROLLEY ROAD

Chillicothe, O., April 6—There is war on at the big Scioto Valley trestle here Tuesday night a force of men armed with cross-cut saws and other paraphernalia went out to the trestle over the Marietta pike, and sawed the piling down. No one knows who was in the raiding party.

The county commissioners also took a hand in the trouble about the pike, and appeared before Judge Wiggins, asking for a temporary injunction against the Scioto Valley Traction company from putting the piling back so that it "angeles" the road.

For some time farmers and others have made strenuous kicks against the traction road, claiming that the trestle that is the approach to the company's bridge, crosses the road at such an acute angle that it is hard to drive under it. The commissioners had demanded a 20-foot road and that the piling be placed parallel with the road. This the road did not do and placed the timbers at an angle.

The matter will now be fought out in the courts.

Negro's Confession.

Raleigh, N C., April 6.—Walter Partridge, a negro sentenced to be hanged at Fayetteville, confessed that he is guilty of criminally assaulting Mrs. Lillie Hales near Fayetteville in January, and that letters purporting to be from a witness saying it was another negro who committed the crime were forged by him.

EVEN IF You had a NECK As long as this fellow and had SORE THROAT ALL THE WAY DOWN Tonsiline WOULD QUICKLY CURE IT.

TONSILINE is the greatest throat remedy on earth. Tonsiline cures Sore Throats of all kinds very quickly, and is a positive, never-failing and speedy cure for Sore Mouth, Hoarseness and Quinsy. A small bottle of Tonsiline lasts longer than most any cure of SORE THROAT. 25 and 50 cents at all druggists. THE TONSILINE CO. CANTON, OHIO.

Notice of Application

City of Coshocton, Ohio.
Office of City Clerk.

Notice is hereby given that The Zanesville, Coshocton & New Philladelphia Traction company on the 14th day of March 1905 made application to the council and Board of Improvements for permission to construct and operate a street railroad on the following streets viz: Beginning at the intersection of the East City line with Chestnut street; thence westerly along Chestnut street to Main street; thence west on Main street to the west city line. Also beginning at the intersection of Main and Third streets; thence south on Third street to Pine street; thence east on Pine street to Tenth street; thence south on Tenth street to Kenilworth avenue;; thence east on Kenilworth avenue to the east corporation line; thence through some private right of way and north on Sixteenth street to Orange street; thence west on Orange street to the northwest corner of lot No. 1615; thence west on the line of Orange street projected upon the alley and private right of way along the north line of Out Lot No. 167 and south line of Out Lot No. 143 to the right of way of The W. & L. E. R. R. thencrossing said right of way on the line of Orange street extended to the center line of Cambridge street thence north westerly to the intersection of Walnut street and Eleventh street; thence North on Eleventh street to East Main street; thence west on East Main street to Main sreet. The number of tracks on each street to be one except where double tracks are specified, said grant to be for twenty-five years.

Edw. M. Wimmer, City Clerk.
Mar 14th, 1905. Mar. 16, 23, 30, Apr 6

Have you seen the little Buick-Bonus? only $375 Oldsmobile $650 up. Winton $1800 up.

J. P. FORBES.

BUGGIES! BUGGIES!

They were made last winter, but just came in yesterday. The paint is hard and dry.

CARLOAD OF ZIMMERMAN BUGGIES AND SURRIES

Strictly first class in design and workmanship and the price is right. Are unpacking today. Come in and look them over.

Love & Trovinger. At Gray's Hardware Store.

ON THE SPOT—If you are thinking of a new range, remember that we carry a full line of the reliable

Detroit Jewel Gas Ranges

Don't send away for a stove you can't see, because the price looks cheap. We are on the spot, with the best Gas Ranges, Steel Ranges and cook stoves made, and if it doesn't prove so, we are here to make our word good.

E. R. REED, 232 Main Street.

NEW YORK FASHIONS

Patterns For Lady's Costume Designed by Martha Dean

Notwithstanding that this is an age of extravagance in dress, this season has ushered in a number of fashions where practical common sense is evident and which luckily seem planned for those women who must wear their clothes for some time and who cannot follow every whim decreed by Dame Fashion. It is easy enough to make suggestions for those who have unlimited incomes or who can order whatever they like from the dressmaker or tailor, but for the women who must do their own sewing the problem is not an easy one. In the making of the home gown there is no one thing which assists one so materially as a correctly cut pattern to follow. With it one is assured of the right width of the skirt, the proper blouse of the waist and the proper dimensions of the new sleeves. With the vogue of soft materials, which lend themselves so charmingly to the fashionable shirrings, puffings and ruffles, the expense of the gown which is made at home is almost too trifling to consider. Happily such trimming is very effective, and these self made gowns leave the woman possessed of more ingenuity than bank notes independent of expensive trimming. In the model shown we have a full round blouse atached to a deep yoke The circular sleeve puff attached to a deep cuff makes a very pretty sleeve. The skirt is circular style with narrow front gore. The fullness in the upper part is taken up by tiny tucks and, being smooth fitting, enables the slender woman or her sister of stouter build to enjoy the mode The whole costume is simple to make, and no one who has the slightest knowledge of dressmaking need have any fear as to the result. Patterns Nos. 6232 and 6233. Sizes for waist, No. 6232, 32 to 42 inches bust measure. Sizes for skirt, No 6233, 20 to 30 inches waist measure.

DIRECTIONS FOR ORDERING

Send 20 cents to this office, give numbers of these patterns, Nos 6232 and 6233, and state sizes desired. They will then be sent to you by mail postpaid. Or either of the patterns will be sent for 10 cents Be sure to write *plainly* and always give *full* address. Several days must be allowed for delivery of pattern.

IN ORDERING CUT OUT AND USE THIS COUPON.

Pattern Department, Coshocton Daily Age.

Enclosed find 10 cents. Pleas send Pattern No.. ... Size .....

Name .....

Street and No... .. .. City.. ... .

... . State.....

OLD HOME WEEK TO BE A GALA ONE

Cut out the announcement below and send it to some friend who formerly resided in this county.

OLD-HOME WEEK

COSHOCTON, OHIO,

August 7 to 12, 1905.

The purpose is for all former Coshocton residents to visit the old home the same week. It will be a glad home-coming for all, because all the old friends will be there too.

The sons and daughters of the old town and county who have emigrated to the various quarters of the earth are invited and expected back to their native heath during Old-Home Week. The fires of youth and fond friendships will be rekindled and old hearts made young again. It will be a season of gladness, festivity and joy. It will entrivel the days of Auld Lang Syne. Remember the date and visit the old home during that week. Send your name and address to the president or secretary of the Old-Home Week society, and all information will be sent you from time to time.

C. B. McCoy, President.

Dow S. Colton, Secretary.

Send this to some friend who formerly resided in Coshocton or Coshocton county. Let it be remailed from one to another and kept going on its endless chase, and there's no cause [illegible]

Thornville	"																	
Junction	"																	
Flingo Jc.	"																	
Crooksville	"																	
Corning	"																	
Chalfin Jc.	"																	
Glenford	"																	
Fairplay	"																	
Cadiz Jc.	"				10	15												
Jewett	"																	
Scio	"																	
Bowerston	"																	
Dennison	" ar	4 00	7 27	11 00														
	" lv	4 00	7 27	11 00														
Uhrichsville	"			11 05														
Tuscarawas	"																	
Gnadenhutten	"																	
Ft. Washington	"																	
N. Comerstown	"			11 31														
W. Lafayette	"																	
Coshocton	"	4 45		11 53														
Conesville	"																	
Trinway	" c		8 26	12 12	5 30													
Frazeysburg	"																	
Newark	"	5 40	8 05	12 50	6 05													
Outville	"																	
Pataskala	"																	
Columbus	" ar	6 35	9 55	1 45	6 50													
		AM	AM	PM	PM													

Eastward.		14	8	10	38	6	14	30	38
		AM	AM	AM	AM	PM	PM	PM	PM
Columbus	" lv	12*30	12*35	*7 20	*8 50	12*00	12*00	*3 25	
Pataskala	"			f7 54					
Outville	"			f8 01					
Newark	" v	1 35	8 25	9 45	12 55			3 20	
Frazeysburg	"		8 54						
Trinway	"	2 07	9 05	10 15	1 31			3 50	
Conesville	"		9 19						
Coshocton	" v	2 25	9 32	10 32	1 58			4 07	
W. Lafayette	"		9 44						
N. Comerstown	" v	2 50	9 59	10 53	2 14				
Ft. Washington	"		10 10						
Gnadenhutten	"		10 21						
Tuscarawas	"		10 26						
Uhrichsville	"		10 31						
Dennison	" ar v	3 25	10 45	11 28	2 47	3 14	11 05	5 12	
	" lv v	3 25	10 45	11 28	2 47	3 14	11 05	5 10	
Bowerston	"		11 05					5 32	
Scio	"		11 15					5 45	
Jewett	"		11 25					5 56	
Cadiz Jc.	"		11 35	x	3 26			6 05	
Fairplay	"		11 50					6 20	
Fernwood	"		12 00					6 34	
Mingo Jc.	"		12 12	b				6 50	
Steubenville	"	4 29	4 45	12 25	12 45	4 07		12 20	7 04
Wheeling Jc.	"								7 16
Pittsburgh	" ar	6 00	6 20	2 00	2 15	5 40	5 50	1 45	9 25
		AM	AM	PM	PM	PM	PM	AM	AM

*Daily. †Except Sunday. f Flag Stop. ‡Sunday only.

Train No. 37 leaves Pittsburgh *6 10 p. m., arrives Columbus 1 25 a. m. Train No. 16 leaves Columbus *4 10 p. m., Trinway 5 21 p. m., arrives Pittsburgh 8 40 p. m. Train No. 36 leaves Columbus *12 20 a. m., arrives Pittsburgh 5 55 a. m.

Train No. 36 leaves Columbus ‡5 50 p. m., arrives Dennison ‡8 00 p. m. Train No. 34 leaves Dennison *3 30 p. m., arrives Pittsburgh *6 55 p. m.

Train No. 459 leaves Newcomerstown †9 15 a. m., Coshocton †9 40 a. m., arrives Mansfield †11 45 a. m., with connection for Toledo and Detroit. Train No. 436 leaves Mansfield †12 30 p. m., Coshocton †2 35 p. m., arrives Newcomerstown †3 00 p. m.

v Stops to let off passengers from Columbus or points west. x Flag stop to take on or let off passengers to or from points west of Indianapolis. c Stops to let off passengers from Pittsburgh. b Flag stop on Sunday.

Trains leave Cadiz Junction for Cadiz, †6 10, †8 40, †10 15, †11 36 a.m.; †3 30 and †5 25 p. m.; arrive Cadiz, †6 50, †9 05, †10 40 a. m.; †12 10, †4 05, †5 50 p. m. Leave Cadiz †5 30, †8 00, †9 30, †11 00 a. m.; †1 50, †4 40 p. m.; arrive Cadiz Junction, †6 00, †8 30, †10 05, †11 30 a. m.; †2 20, †5 20 p. m.

Nos. 3, 6, 7, 10, 28, 16, 19, 20, 29, 37 and 38 connect at Trinway to and from Zanesville and stations on the C. & M. V. R. R.

Connection at Steubenville and Wheeling Junction for Wheeling.

G. L. Peck, Gen'l Mgr. Samuel Moody, Gen'l Pass'r Agt. E. A. Ford, Pass'r Traffic Mgr.

2-7-05.—O PITTSBURGH, PENN'A.

Wheeling & Lake Erie

WABASH SYSTEM.
Effective January 8, 1905.
NORTH BOUND.

	Express No. 33 Daily	Ml & Ex No. 45 Daily
Lv Coshocton.	8:28 am	2:45 pm
Ar Avondale	8:48 am	3:05 pm
Ar Chili, ...	f8:54 am	f3:12 pm
Ar Baltic .	9:06 am	3:24 pm
Ar Sugar C'k	9:18 am	3:37 pm
Ar Barrs Mills	9:27 am	f3:45 pm
Ar Dundee	9:33 am	3:52 pm
Ar Beach C'y	9:45 am	4:03 pm
Ar Justus	9:52 am	4:12 pm
Ar Navarre	10:02 am	4:20 pm
Ar Massillon	10:19 am	4:40 pm
Ar Toledo	3:30 pm	2:40 am
Ar Canton	10:38 am	4:55 pm
Ar Kent	11:40 am	5:53 pm
Ar Cleveland	12:45 pm	7:10 pm

SOUTH BOUND

	Express No. 32 Daily	Express No.44 Daily
Lv Coshocton	11:12 am	8:01 pm
Ar Conesville	f11:25 am	f8:15 pm
Ar Adams Mls	f11:32 am	f8:22 pm
Ar Dresden	11:42 am	8:32 pm
Ar Ellis	f11:54 am	f8:43 pm
Ar Zanesville	12:10 pm	9:00 pm

Buffet parlor cars on trains 33 and 36 between Cleveland and Zanesville.

Connections made at Navarre with Wabash trains for Pittsburg, St. Louis and the west. Close connections made at Toledo for points north and west; at Cleveland, Kent and Canton for points east and at Zanesville for points east, south and west.

Through tickets sold and baggage checked to all points.

Homeseekers' tickets to certain destinations in west and south on sale on first and third Tuesdays of each month.

Rate of one fare for round trip on Sundays.

For folders of this line and other lines, through tickets and time of connecting lines, or any other information, call on

W. J. DAVIES, Agent.

WINONA LAKE THIS SEASON

Will be Particularly Attractive for An Cuting.

The summer of 1905 is to be an especially attractive season at Winona Lake, the beautiful resort of Northern Indiana on the Pennsylvania lines. The Presbyterian General Assembly will convene there May 18th. Noted speakers and musicians have been engaged for the summer entertainments. There will be conventions and social and religious conferences from May until September. The literary representation will be prominent. In brief, it will be a most profitable season educationally. Teachers and students who attend the summer school will derive much benefit.

Winona Lake has golf links, tennis courts, baseball and cricket grounds, boating, fishing, swimming and camping facilities. The Pennsylvania lines run direct to the park entrance. Season and fifteen day excursion tickets may be obtained from ticket agents of the Pennsylvania lines. For information about Winona Lake, the season's program, hotel [illegible]

NEWSPAPER ARCHIVE®

CIRCULATION When you advertise you want to reach the people. The Age not only thoroughly covers the city of Coshocton, but all the towns and villages in the county and reaches a great number of the people living on the Rural Routes.

RESULTS PAY It is results you are after when you advertise. The Age is unquestionably the best result bringer in Coshocton county. Hundreds of users are willing witnesses to the remarkable pulling powers of The Age's Want Ads.

THE PRICE Twenty words or less, six times for twenty-five cents, one cent per word in excess of twenty words.

CASH All Want Ads are strictly cash with the order, no deviation from this rule will be made under any circumstances.

MESSENGER If not convenient to call at The Age office we will send a messenger for your Want Ad. wthout one cent additional charge to you.

WANTED

ANTED—25 Turkeys, will pay top rket prices, cash. S. J. Stevenson hocton, Ohio. 5-6

ANTED—8 to 10 girls at the Stand plant of The Meek company. 4-6

NTED—Young man desires posi- as bookkeeper or other office k. Address J. H. care Age. 4-6

NTED—Energetic, trustworthy or woman to work in Ohio, rep- enting Large Manufacturing com- y. Salary $40 to $90 per month, weekly, expenses advanced. ress with stamp, J. H. Moore, hocton, O. 4-6

NTED—Bounty Land Warrants! y warrants issued for services in war of 1812 have never been sfied. Holders of the same ad- s Harvey Spalding & Sons, hington, D. C. 6-24

FOR RENT.

RENT—Five unfurnished rooms two furnished. One square from t house. Inquire at 203 South th street. 4-6

RENT—Three rooms suitable light house-keeping. No one children need apply. Address care Age office. 3-6

RENT—Furnished room with eniences. Three squares from t house. Inqquire 205 Mulberry t or phone 199A. Mrs. Joe Car n. 30-6

RENT—Two rooms on north street near postoffice and es on farm. J. N. Wood. 3-6

RENT—One half of double e consisting of 3 rooms. Cor. h 4th and Mulberry streets. Ap- o Theo. Agnew. 1-6

RENT—Furnished rooms for family for light housekeeping all convenience. 531 Locust t, phone 463 A. 4-6

RENT—After April 10th two nicely furnished rooms with modern conveniences. 136 South street, one half square from house. Breakfast if desired 31-6

RENT—A modern five room e with furnace. Inquire at 224 Second street. 31-6

LOST

—Music roll and sheet music, en 4th, Cambridge and Vine ts. Finder leave at office of the lge-Higgins Co. and receive re- 5-6

—Gold watch with fob chain, in town or around Denman . Finder please leave at the office. 3-6

ND—Gold watch Sunday on aw road. Owner may recover alling on A. Cochran, and pay- or this notice. 3-6

FOR SALE.

FOR SALE—A five year old sorrel pony. One that has been used both in single and ddouble harness. Also under the saddle. Enquire W. B. Wilson, Singer Sewing Machine agent, 535 Main street. 5-6

FOR SALE—Rubber tire surrey; will trade for buggy. Inquire of Milt. Trovinger at Gray Hardware store. 5-6

FOR SALE—Four shares of Premium Manufacturing company stock at a bargain. Address Lee Felver, 416 Sycamore street, City. 4-6

FOR SALE—Piece of ground that will plat at least 15 good available lots. Good location. L. D. Schott, Hunt building. 4-6

FOR SALE—Our stock of buggies, surreys, run-abouts and other finished work and stock of material will be sold within 30 days at retail at our factory for less than wholesale prices. Come while assortment is complete as they are going rapidly. Repairs and repaints promptly done. The Coshocton Vehicle Co., L. P. Gallagher, Receiver. 6-6

FOR SALE—Fine black Minorca eggs. 50c and $1 per setting. Mrs. H. A. Wolfe, 331 South Third street. 1-6

FOR SALE—One bed, 1 pair of springs and 1 mattress. Inquire 803 Chestnut street. 3-6

FOR SALE—Seed potatoes—Triumph and Early Ohio. We have them. J. W. Almack, phone 169 1-6

FOR SALE—Oat straw for filling ticks. Call at Peter Eckert's livery barn, North Fifth street. 1-6

FOR SALE—Coal range cook stove in good condition; also 3 burner hot plate and oven. Inquire at 319 South Second street. 1-6

FOR SALE—Fresh eggs, dated Also limited number of Leghorn and Wyandottie for hatching. Hillside Poultry Farm. Phone 179. 31-6

FOR SALE—Three Shepherd Pups. Jacob Garver, on Warsaw road on the Wm Maxwell place or address Roscoe, O., R. F. D. No. 2. 1-6

FOR SALE—Buff Leghorn eggs; the great egg producers. Call on Robert Greer, Roscoe. Bell phone 149Y 1-12

Demand Increase of Wages.

umet, Mich., April 6.—The ranks e striking miners were further ented when the employes of the erine Mining company walked The men demand 10 per cent in- e in wages. A settlement may be reached until Superintendent returns. The Franklin Mining any has given up hopes of open- s properties owing to the ugly of the striking trammers, who ted the miners while the latter going to the shafts. A free-for- ht ensued, but none was serious- jured. All work at the Kear- and Franklin Junior mines is suspended, 2,500 men being idle.

Served on the Merrimac.

folk, Va., April 6. — Daniel les, 75, one of the few survivors se who fought on the Confeder- m Merrimac in the fight with the er in Hampton Roads during the war, is dead. He was a veteran o wars, having served in the States navy during the Mexi- ar. On the Merrimac during the ton Roads fight he was a gun , and commanded the big Dahl- crew during the two days' fight.

Open Shop.

[illegible] April 6.—Four hundred men [illegible]

Drought in Spain.

Madrid, April 6.—Owing to an extreme drought all field work in Andalusia has been suspended for a considerable time, and crops are threatened with total destruction. The cost of necessaries of life has risen to exorbitant figures. The municipal authorities have done their utmost to alleviate the distress, but the funds at their disposal will soon be exhausted. The national government has started public works in many places and has sent pecuniary assistance to the limited extent possible under the budget requirements; but unless there is rain soon to enable agriculturists to resume their labors, serious consequences are likely to ensue, especially as the drought, which at first was confined to Andalusia, is beginning to spread to Valencia, Arragon and other provinces.

Serious Unionist Reverse.

London, April 6.—The most striking overturning of a Unionist majority among the numerous recent defeats in by-elections was recorded at Brighton when Gerald Loder, Unionist, recently appointed junior lord of the treasury, was defeated by E. Villiers, Liberal. Villiers' majority was 817. The Conservative majority at Brighton in the last 20 years was never less than 2,000. The election turned almost altogether on the fiscal question. The Liberals did not expect to win, but would have been well satisfied with a reduction of the litherto consistent Conservative majority.

Verdict of Suicide.

New York, April 6.—Mrs. Ruby Larned, wife of William Livingston Larned, an illustrator, who died a few days ago under circumstances which were considered suspicious, came to her death by poison self-inflicted with suicidal intent. This conclusion was reached by a coroner's jury. The dead [illegible]

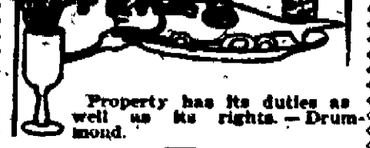

Property has its duties as well as its rights.—Drummond.

BREAKFAST.
Cereal and Cream.
Poached Eggs on Toast.
Potato Straws. Coffee.

DINNER.
Tomato Soup.
Tenderloin Noisettes.
Mashed Potatoes. Corn.
Macaroni au Gratin.
Vanilla Ice Cream.
Coffee.

SUPPER.
Welsh Rabbit.
Cold Meat. Salad.
Bar le Duc Jelly. Cheese.
Cocoa.

IN THE MARKETS

PRODUCE.
Purchasing Prices.
(Corrected by Snyder & Son.)

Butter	20
Eggs, per dozen	14
Smoked sides, per pound	09
Beans, per bushel	2.25
Beeswax, per pound	25
Chickens	10
Honey, per pound	15
Lard	7
Potatoes	40
Chickens, spring	08
Country hams, per pound	10
Shoulder	7
Cabbage, per pound	1½
Onions, per bushel	1 00

GRAIN MARKET.
(Corrected by E. S. Lee.)

Wheat	$ 1 10
Corn	50
Oats	32
Rye	70
Buckwheat	70

PRODUCE.
Retail Prices
(Corrected by Snyder & Son)

Butter	24
Eggs per dozen	16
Beans, per pound	05
Beeswax	50
Chicken	14
Country ham	12
Potatoes	50
Lard	10
Shoulder	9
Salt, per barrel	1.10
Cabbage, per pound	3
Onions per bushel	1.60

FLOUR, ETC.
(Corrected by E. S. Lee.)

Flour per barrel	$ 6 40
Flour, 1-4 barrel	1 60
Flour, 1-8 barrel	80
Meal, yelow bolted, 10-lb k	25
Bran, per hundred	1.20
Middling, per hundred	1.30
Screenings, per hundred	1.30

Grain and Stock Prices For April 5.

Cleveland — Cattle Choice dry-fed steers, 1,200 lbs up, $5 25@5 65; good to choice, 1,000 to 1,200 lbs., $5 00@5 40, fair to good, 900 to 1,100 lbs, $4 25@4 75, choice lightweight heifers, $4 00@4 50; choice fat bulls, $4 00@4 25; common sausage bulls, $2 50@3 25; choice fat cows, $3 50@4 00; old thin cows, $1 50@2 50, choice to fancy milk cows and springers, $30 @38 00; fair to good, $25 00@32 00; common to thin, $15 00@20 00. Sheep and Lambs—Choice lambs, $8 25; butcher grades, $6 50@7 50; culls, $5 00@6 50; good to choice mixed sheep, $5 00@5 75, fair to good, $4 00@5 00; culls to common, $3 00@4 00; good to choice yearlings, $7 00 down Calves—Good grades, $5 75; fair to good, $5 25@5 60. Hogs — Yorkers, $5 75; mixed weights, $5 75; medium and heavy, $5 75; pigs, $5 35@5 40; stags and roughs, $3 25@4 00.

Chicago — Cattle: Good to Prime steers, $6 00@6 75; poor to medium, $4 50@5 75; stockers and feeders, $2 75@5 10; cows, $1 50@5 00; heifers, $2 50@3 50; canners, $1 50@3 00; bulls, $2 00@4 65. Sheep and Lambs—God to choice wethers, $5 70@6 15; fair to choice mixed, $4 50@5 65; native lambs, $4 50@7 60. Calves—$2 50@6 25. Hogs — Mixed and butchers, $5 35@5 57½; good to choice heavy, $5 55@5 65, rough heavy, $5 35@5 45; light, $5 30@5 57½. Wheat—No 2 red, $1 15½@1 16½ Corn—No. 2, 48@48¼c.

East Buffalo — Cattle Good to choice export, $5 25@5 90; shipping steers, $5 00@5 50; butcher cattle, $4 75@5 60; fair to good $4 25@5 00, heifers, $3 50@5 25; fat cows, $2 50@4 75; bulls, $2 60@4 25, good to choice milkers and springers, $40 00@50 00; fair to good, $25 00@40 00 Sheep and Lambs—Good to choice yearlings, $7 00@7 50; wethers, $6 25@6 50; mixed, $6 00@6 25; ewes, $5 75@6 15; lambs, $6 50@8 40. Calves—Best, $7 00@7 50. Hogs — Mediums and heavies, $5 80@5 85; Yorkers, $5 75@5 85; pigs, $5 50; roughs, $4 25@5 00; stags, $3 25@4 00.

Pittsburg — Cattle: Choice, $5 75@6 00; prime, $5 60@5 75; good, $5 25@5 50; tidy butchers, $5 00@5 20; fair, $4 65@5 00; heifers, $3 50@5 00; cows, bulls and stags, $2 50@4 25; fresh cows, $20 00@45 00. Sheep and Lambs—Prime wethers, $5 50@5 65; good mixed, $5 25@5 40; fair mixed, $4 85@5 20; lambs, $5 00@6 85; spring lambs, $9 00@13 00. Calves—Veals, $5 00@6 75. Hogs—Prime heavy, $5 80; mediums, $5 80; heavy Yorkers, $5 75@5 80; light Yorkers, $5 60@5 70; pigs, $5 30@5 40.

New York — Cattle: Steers, $4 95@6 20; bulls, $2 15@4 45; cows, $1 50@4 40. Sheep and Lambs—Sheep, $5 00@6 62½, clipped sheep, $5 80@5 85; culls, $4 00; lambs, $8 00@8 50; choice, $8 60; culls, $5 50@6 50; yearlings, $7 35. Calves—Veals, $4 00@8 25. Hogs — Good pigs, $6 00. Wheat—No. 2 red, $1 10¾@1 11¾. Corn—No. 2, 57c. Oats—Mixed, 26 to 32 lbs., 36@36½c.

Cincinnati — Wheat: No. 2 red, $1 10@1 11. Corn—No. 2 mixed, 47¼@48½c. Oats—No. 2 mixed, 31½c. Rye—No. 2, 85c. Lard—$6 40. Bulk meats—$6 75. Bacon—$8 00. Hogs—$4 50@5 50. Cattle—$3 25@5 35. Sheep—$3 00@5 25. Lambs—$6 50@7 75.

Boston — Wool: Ohio and Pennsylvania XX and above, 33@34c; X, 30@31c; No. 1, 30@31c; No. 2, 27@28c; fine unwashed, [illegible]; combing delaine, [illegible]; Ohio, Michigan and Wisconsin [illegible]

him as soon as the train stopped. A party of school children advanced to the platform and presented the president with a magnificent floral offering in the shape of a Texas flag. At Sherman one of the largest crowds of the trip greeted the president. He was escorted to a stand, where he spoke for 15 minutes. Cannon boomed and the whole town was in gala attire. At Muskogee, I. T., fully 10,000 people surrounded the railway station. A stand, draped in the national colors, had been erected near by, and although the program did not call for a speech here, the president yielded to the loud acclaim of the people and, escorted by a committee which boarded his train, made a brief address. His subject was "Statehood," and enthusiastic applause greeted his utterance that the Indian Territory would add its star to the galaxy of states within a year. Brief speeches were also made at South McAlester, Atoka, Caddo and Durant.

Mr. Roosevelt, at one point, addressing a vast assemblage, said: "I want you men of Texas, you men of my age, to see today that exactly as you lift your heads here by virtue of what your fathers have done, so your children have the right to hold their heads high because of the way in which you have handled yourselves. A glorious memory is the best of all things for a nation if it spurs that nation on to try to rise level with that memory. It is a poor thing for a nation if it uses the memory of the past to excuse it for inaction or failure in the present. Keep before yourselves ever that the fact that your are proud of those who have gone before makes it incumbent upon you to leave a heritage of honor to those who are come after you and who are to train those who come after you so that they can do their work in the world."

Wolf Drive Arranged.

Oklahoma City, Okla., April 6.—Arrangements have been completed for the reception and entertainment of the presidential party in the Pasture Reserve from Saturday until Wednesday. The special train will arrive at Frederick Saturday at 3 p. m., at which place a reception and banquet will be given. The party will leave for the camp at 5 p m. A telegraph office is being installed at a point on the St. Louis and San Francisco railroad near which the camp will be located. Monday morning the hunt will begin with John Abernathy an old cowboy and plainsman, acting as guide, and will close on Wednesday evening with a wolf drive

Mrs. Chadwick Hopeful.

Cleveland, O., April 6. — When informed she had been granted a stay of sentence Mrs. Cassie Chadwick said: "This news has cheered me more than I can express It has given me confidence to hope that the court of appeals will order a new trial, which should have been granted by Judge Tayler here. I believe that another trial under more just conditions will clear me of all guilt. My trial was far from being a fair one, and the decision in Cincinnati goes to show that the court there is disposed to give me all the chance the law allows to prove my innocence. I was entitled to a stay of execution on filing my appeal, and the court has clearly shown that." The stay of sentence is to hold until the further order of the court.

Injunction Dissolved.

Akron, O., April 6. — Judge Washburn dissolved the temporary restraining order granted to enjoin the improvement of the northern Ohio canal on the ground that the contract was not let regularly by the state board of public works. The court decided against George W. Carmichael & Co., who began the injunction proceedings, and ruled that the letting of the contract for the work between Akron and Cleveland to P. T. McCourt and McGarry & McGowan was regular.

Another Adjournment.

Cincinnati, O., April 6. — The case against J. Morgan Smith and wife was called promptly, but very quickly disposed of, another adjournment being taken until next Monday. The attorneys for the Smiths asked an adjournment, simply saying that they wished more time. Bail was fixed at $2,000, but was not immediately forthcoming and the prisoners were taken back to the county jail.

Standish Convicted.

Urbana, O., April 6.—Samuel Standish was convicted by the jury of subornation of perjury. Standish is the former mayor of Woodstock, at present a justice of the peace and a prominent politician. He was charged with inducing William Wooley to make a false confession of the murder of Wilbur E. Latimer, the Woodstock merchant, who was murdered a year and a half ago.

Carnegie's Gift.

Hamilton, O., April 6.—Andrew Carnegie gave Miami university, Oxford, $40,000 for the erection of a new library. The announcement of Mr. Carnegie's gift was made in the college chapel by President Benton. A condition attached is that the college raise a like sum for the maintenance of the library.

Veteran Editor.

Waverly, O., April 6.—John A. Jones, the veteran editor of the Courier and Watchman, died suddenly of pneumonia aged 66. He edited the [illegible]

PLAY SUNDAY BASEBALL

The Indianapolis Sentinel in a recent issue says:

"Tate Cromley may revert back to the Indianapolis club. Detroit has not come to terms with him and has notified the Indianapolis management that it will not sign Cromley. A deal may be made to trade Cromley to some other club. The same is true of George Magoon, as New Orleans has turned him back to Indianapolis and he may be traded to Toronto."

Cromley is now in the west where he went to sign with Denver, providing the terms could be arranged satisfactorily. His greatest fault seems to be in the matter of Sunday games. Cromley balks when the managers want him to play on the Sabbath day and this may go a great way towards reverting the popular twirler to Indianapolis.

NO BASKET BALL WITH NEWARK

Newark is evidently reckoning without her host. The Advocate states that the last basketball game of the season will be played there tonight when the "fast Coshocton high school team plays the Y. M. C. A. team." Investigation here brings the information that Capt. Swihart's team has disbanded and has no intention of going to Newark tonight. Newark has played her last game already but don't realize it.

BATTER UP!

Boys, if you are on a baseball team, bring the scores of your games to The Age. There is no charge for the printing. And if you think your team is some pumpkins, issue your challenge through The Age. The columns are open to you. Can't make the baseball season too lively.

A wonderful spring tonic. Drives out all winter impurities, gives you strength, health and happiness. That's what Hollister's Rocky Mountain Tea will do. 35 cents, Tea or Tablets.

C. E. Anderson.

Will Play First Base.

"Bill" Robertson, who joined the Wheeling Central league team this week, will play first base for a while, Manager Irwin having decided that the tall Coshocton youth has considerable ability as a first sacker as well as a twirler.

YOUNGSTERS PILE UP RUNS

There was a battle royal out on the Vine street commons Tuesday afternoon when the Young America and Bancroft baseball teams met in mighty conflict. The Young Americas won by the score of 30 to 15—a regular two-to-one shot. The players lined up as follows:

YOUNG AMERICAS.

p Powelson; c Walker; ss Guthrie; 1b Merrell; 2ndb Smith; 3b A. Hook; rf Howe; cf R. Hook; lf Fagan.

BANCROFTS.

p West, Bertin and Kunion; c Unger, Laird and Hagans; ss Quinlan; 1b Besst; 2b Berlin; 3b Kunion; rf McClintock; sf Unger; lf Laird. Umpire, O'Brien.

PITCHER ELSTON LEAVES MOGULS

Bert Blue, the clever backstop of Findlay, will wear a Zanesville uniform this season. He has accepted terms with Drumm and will report about April 15, a little later than the rest of the bunch, as his father is ill and he cannot leave home. Curt Elston the clever southpaw of the Zanesville team for the past two years will not be with Drumm again. He has signed with Wheeling Central league and reported there Monday along the with rest of the Stogies of 1905—Zanesville Signal.

Inflammatory Rheumatism
is cured by
Ath-lo-pho-ros
Sold by all Druggists. Send for Free Booklet to
The Athlophoros Co., New Haven, Conn.

WEAK MEN **BAR-BEN NERVE FOOD** **RESTORES VIGOR**

Bar-Ben is the only reliable cure, sure and lasting, for nervous exhaustion, lost vitality, insomnia, troublesome dreams, impotency and despondency caused by excesses, over work, worry or hard study.

Under its influence the brain becomes active, the blood purified so that all pimples, blotches and ulcers disappear. The nerves become strong and steady as steel; the eyes become bright and the face full and clear, while the moral, physical and vital systems are invigorated and every organ of the body becomes natural and healthy.

E. C. Fowler, 138 Lake St., Chicago, says:
"Before taking Bar-Ben I was pale, thin, weak and irritable; no appetite for food no ambition and could not sleep at night. After taking one box I feel like a new man; my appetite is good; sleep well at night and wake in the morning feeling rested and refreshed. I heartily recommend BAR-BEN to all suffering from nervous ness, impure blood or kidney disease."

By Mail, 50 cents. For Free Sample write
BAR-BEN REMEDIES COMPANY, Cleveland, Ohio.
SOLD BY C. E. ANDERSON, THE DRUGGIST.

DR. FENNER'S
Kidney AND Backache Cure
ALSO PURIFIES THE BLOOD.

All Diseases of the kidneys, bladder and urinary organs.
Also catarrh, heart disease, gravel, dropsy, rheumatism, backache, female troubles.

Don't become discouraged. There is a cure for you. If necessary write Dr. Fenner. He has spent a lifetime curing just such cases as yours. All consultations FREE.

A Grand Old Soldier.
Troubled With Severe Pains in His Back for 30 Years.

I have been troubled with severe pains in my back and kidneys for over 30 years caused by exposure during the Civil War.

I tried many Patent Medicines and physicians but could secure no permanent relief.

A sample bottle of Dr. Fenner's Kidney and Backache Cure was given me and it did me so much good that I finally took several of your dollar sized bottles which effected a prompt and permanent cure.

It is pleasant to take. You may refer any one to me as I shall take great pleasure in recommending it.

Henry C. Gr[illegible]
[illegible] N. Market St.

NEWSPAPER ARCHIVE®

EXTRA!

Groceries.

Beans, Peas and Beans, per can	6c
Peaches and Pears, regularly 15c, now	10c
Electric wall paper cleaner, per can	8c
Red Seal Lye per can	8c
Pure leaf lard, per pound	10c
Syrup and Molasses, per can	8c
Force, Cero-Fruto, Malta Vita and Carolina Rice Flakes per package	10c
Egg Noodles and Climax Macaroni	8c
Box Ami, per package	8c
Scouring Soap	4c
Brown's Cochin Oil Soap regularly 10c, 3 for	10c
White House Soap Chips	4c
White and Red Onion Sets, per quart	10c
Beans and Prunes, per pound	5c
Country Belle Flour, as good as any, per sack	$1.49

Shoes

Men's Bank Shoes, per pair	99c
Men's Every Day Shoes per pair	99c
Boys' Kantrip Shoes per pair	99c
Boys' Every Day Shoes per pair	99c
Women's Shoes, per pair	99c
Misses' Dress Shoes, per pair	99c
Men's Vici Kid Shoes regular $2.50	$1.99
Women's Dress Shoes regular $2.50	$1.99
Ladies' patent leather Oxfords, per pair	$1.99
Men's Vici Oxfords, per pair	$1.99

Miscellaneous

50 Envelopes for	5c
24 Envelopes and 24 Sheets of paper, for	5c
Safety Pins, 2 cards	5c
Adamantine Pins, 2 cards	5c
Hair Pins, 6 packages for	5c

J. W. Skelton

Corner Walnut Street and South Lawn Avenue

Everything in

Bulk Garden Seeds

—AT—

Smith's Park Cash Grocery

BLUE BELL COFFEE

WALL PAPER

The Place to Buy is at

The Park Cash Grocery Store

Smith & Cone

The Peoples Banking & Trust Co.

COSHOCTON, OHIO

The Business Man, the Farmer, the Professional man, and the de-Awake Woman, all realize the value of a checking account a bank where they can get the accommodation their business demands.

This Bank Offers Its Services to All

4 per cent. interest paid on Savings accounts and certificates.

J. L. Rue, President.
R. W. Adams, Geo. M. Gray, T. H. Wheeler, Vice Presidents.
H. Mills, Cashier. L. E. Baughman, Asst Cashier.

Visits of Pleasure

Your calls upon a dentist should be visits of pleasure. This is possible if you call upon a modern dentist with every appliance for careful, painless work. Pain is almost an unknown quantity here. Examination FREE.

DR. I. D. SEILER
MODERN DENTISTRY.
Selby Bel Bldg

Labor Notes.

regular meeting of the Painters Decorators' union will be held tonight.

drug and book store. tf

Shad! Shad! Shad!

We will have for this week a full supply of salt water fish

Shad, Mackeral, Flounders

and the following in fresh water stock—Herring, Catfish, Pike, Perch and White Fish.

Jas. F. Miller

The Old Reliable Fish Man.
Bell 'Phone 19 X.

May Hold Services.

It is possible that services may be held in Trinity Episcopal church on North Third street Easter Sunday. Rev. Mr. McGee of Cleveland was in the city Wednesday conferring with members of the vestry in regard to the suggestion.

Off on a Trip.

C. W. Loos the real estate man left at noon on a business trip to Columbus, Marion and Galion. He expects to be gone three days.

Dr. Hutton, Eye Specialist, Fits Glasses absolutely correct. tf

ROBINSON CIRCUS IS COMING MAY 2

The John Robinson circus will be in Coshocton Tuesday, May 2.

W. T. Murphy and R. E. Parsons, two of the advance men, were in the city Thursday and secured the necessary permit from Mayor Rinner. They also contracted with W. F. Munn for five hundred loaves of bread and two cords of wood.

The big circus will show on the Johnston lot near the ball park. A big contract for feed was signed up with A. L. Stevenson.

The circus will be in Cincinnati the last week this month. From there they come to Newark and from Newark here. Mr. Murphy states that everything about the show is new and promises a grand entertainment for this city.

SALVATIONISTS AS EAST INDIANS

A uniqque entertainment and lecture will be given at the city hall tonight by the Salvation Army, illustrating the missionary work of the army in India. About thirty members will be on the stage attired in Hindu costumes, while Adjutant Brindley will lecture and tell of the wonderful work going on there, where the converts to the army already exceed 20,000.

Saturday night there will be a special song service, while Friday evening Adjutant Brindley and Lieut. McMahon will give a stereopticon lecture in the M. E. church at West Lafayette.

LORENZ AGAIN GIVES HEAVY BOND

[By Telegraph to The Age.]

Washington, April 6.—George E. Lorenz of Toledo, O., convicted jointly with August W. Machen, Diller B. Groff and Sam A. Groff of conspiracy to defraud the United States in the Groff letter-box fastener case, and sentenced to serve two years in the penitentiary and to pay a fine of $10,000, is in this city. Mr. Lorenz appeared in criminal court No. 1 and gave bond in the sum of $10,000 in connection with the now indictment reported a few days ago by the grand jury against Lorenz, Crawford and Machen, charging them with conspiring to defraud the United States in the carrying out of a contract between the postoffice department and the Postal Lock and Device company, for the supplying by the latter of letter carriers' satchels and straps. Mr. Lorenz was ill at his home in Toledo when Machen and the Groff brothers were taken to prison.

A strength tonic that brings rich, red blood. Makes you strong, healthy and active. That's what Hollister's Rocky Mountain Tea will do. 35 cents, Tea or Tablets.
C. E. Anderson.

WANTED HORSES.

Will be at Pocock's barn, Coshocton, Monday, April 10, to buy horses for the Eastern market. Want some extra good horses and small chunks. Will pay good prices. B. F. Smyth & Son. Apr 4-6-8.

Valentine Hothem's Imported Stallion.

Valentine Hothem of Bakersville has just imported the great Belgian draft stallion, Falaise, 16034. This magnificent stallion is a strawberry roan in color, weighs 1850 pounds and when in flesh will weight a ton. He was foaled in Belgium, March 3, 1898

Starts Out Again.

Prof. Chas. Wilson, the aeronaut, who has been employed as bartender at the Oak hotel, leaves next Wednesday for Dayton. From there he will start out making balloon ascensions.

Successful Operation.

Hugh Hay, son of W. G. Hay, of South Lawn avenue, was successfully operated upon Thursday for appendicitis.

Greater Than Ever

The great improvements made on the Talking Machine within the past six months make it the most wonderful invention of the age. Every word of a talk or song can be as readily distinguished as if from human lips. The offer now being made of a machine given away free in order to get them more generally introduced is the most liberal one ever offered by any merchant in America. No home is an attractive one without music, and with one of these instruments to keep the boys and girls there, is worth ten fold their price. This great offer is made but for a limited time only by the old reliable firm of

BURNS & GOSSER,

Jewelers, Opticians and Headquarters for everything in the Talking Machine Line.

RAILROAD SPENDS $10,000 FOR GRAVEL PIT

Messrs. Shoemaker and Casteel Wednesday purchased seventy-one acres of land of John Porteus two miles south of Coshocton and the Pennsylvania railroad company will open up a gravel pit this spring. The land lies just west of the Pennsylvania road. The price paid was above $10,000.

"BUSY" PAD IS NEW WRINKLE

A new convenience has been added to the Central Union Telephone office. It is known as a "Busy Pad" and is used by the young ladies to jot down the number of a person calling in when the party he wants is busy. It saves the "hello" girls from carrying the number in their heads until the busy line is released

Big Diamond.

A photograph of the largest diamond in the world is displayed in the window of Burns & Gosser's jewelry store.

Representing Hoity Toity.

Mr. and Mrs. W. H. Oviatt, representing the "Hoity Toity" company which plays at the Sixth Street theatre next Wednesday evening, were in the city Wednesday.

District 1 of the U. B. church will give a baked bean social in the G. A. R. hall Saturday night. 4-4

Central Grocery Co., Selby Bldg. tf

Dr. Hutton, Specialist, cures all ear troubles that are curable. tf

Good Minstrel Coming.

Manager Callahan has secured Vogel's minstrels as the attraction at the Sixth Street theatre for the evening of May 1. It is recognized as one of the best minstrels on the road.

Friday night, stereopticon entertainment. 200 views. Illustrated songs stores, comic slides, St Louis world's fair. Church of Christ, Eleventh st., admission 20 and 10 cents.

MILLINERY OPENING

Mrs. C. M. Finnell of Roscoe announces her Opening Friday and Saturday, April 7th and 8th. Everybody cordially invited.

Bought Brace of Cabs.

Jay Abbott received two new cabs from Columbus Thursday. They are decidedly up to date in every way and will be used particularly for dances and receptions

SWAN SALE BEGINS TOMORROW

The stock of goods of the Swan Variety store will be sold at public action begining Friday morning at ten o'clock. Lyman Taylor of Warsaw, will be the auctioneer.

Death of Infant.

The infant child of Mr. and Mrs. William Watkins who lives just below the South Lawn cemetery was buried Thursday at South Lawn.

LAY THE STONE NEXT MONDAY

The formal laying of the corner stone of the new Christian church on South Lawn avenue will take place at 2 o'clock Monday afternoon.

The pastor, Rev. C. C. Jones, announces that the managing committee of the church, Rev. Dr. Albert Dunlap, of Columbus; Rev. C. M. Hagans of Mt. Sterling; and Rev. J. W. Wright, of Willow Brook, will be present and take part in the services.

Preparations are being made for an impressive occasion.

The Crawford Store

...Spring... Suggestions!

White Bed Spreads,
Colored Bed Spreads,
Lace Curtains,
Curtain Stretchers,
Pillow Cases,
Sheets—ready to use,
Window Shades,
Window Poles,
Table Oil Cloths,
Sun Bonnets,
Sun Hats,
Home-made Aprons,
Women's Wrappers
Canvass Gloves—Women's sizes,

Made in Coshocton. Just the ticket for working in the garden.

THE CRAWFORD STORE CO.

Electric Rodded Step Ladder

You'll Need One for House Cleaning

The Electric Rodded Step Ladder is a very strong, substantially built ladder, made from selected, well-seasoned stock and has a rod under every other step.

The braces are steel bound and the full steel lock together with its other good points makes it a very desirable ladder. We do not hesitate to say it is the best ladder in the market.

We have them 4 ft., 5 ft., 6 ft., 7 ft., 8 ft., 9 ft., 10 ft. and 12 feet.

Gray Hardware Co.

H. A. WOLFE
FUNERAL DIRECTOR AND EMBALMER

PROMPT SERVICE DAY OR NIGHT
AMBULANCE SERVICE FREE
LADY EMBALMER IF DESIRED BOTH PHONES

HOT WATER HEATING

Modern Plumbing and Gas Fitting. Repairing Promptly Done. All Work Guaranteed Satisfactory.

Chas. Heiman

Balch Building. Both 'Phones

Police Court.

Frank Die and Will Haller were arrested by Lieut. Johnston and Turnkey Decker Wednesday evening for fighting on Main street just below the city hall. Each put up five dollars for his appearance before the mayor this evening and was released

Took in Five.

At a well attended meeting of Fidelity Lodge No. 135, Knights of Pythias on Wedensday evening the rank of page was conferred on five candidates. Next Wednesday evening the rank of esquire will be conferred on three candidates.

NewspaperARCHIVE®
NewspaperARCHIVE®